THOUSANDS OF COSHOCTON PEOPLE IN BOTH CITY, COUNTRY AND SURROUNDING TOWNS, READ THE DAILY AGE EVERY DAY, BECAUSE IT GIVES THE NEWS

No. 182, either telephone, calls The Age office. A messenger will answer your want ad order on the run. Try it.

COSHOCTON DAILY AGE.

AUDITOR—Coshocton, O., 17. No. 103. MONDAY COSHOCTON, O., NOV. 1, 1909 MONDAY TWO CENTS

WEATHER FORECAST
RAIN
And Cooler Tonight and Tuesday

JUDGE KNOCKS OUT DAVIS INDICTMENT

NEW GRAND JURY MUST COME IN MONDAY

Word "Mortal" Omitted From Indictment Proved Fatal.

The indictment charging William Jacob Davis with the murder of his father, Eli Davis, was knocked out by Judge Nicholas Monday morning on the ground that the state had failed to set out that the wound inflicted was a mortal one and that Eli Davis died from the wound. He held that the calling of the special grand jury to investigate the murder was perfectly proper but that the error in the wording of the indictment was fatal to the indictment. Judge Nicholas immediately ordered a special grand jury to be drawn at once to report next Monday. The prisoner was ordered recommitted to jail to await the further order of the court. Te defense therefore wins the first round of the big battle and they look upon the decision as almost a death-blow to the state's side of the case.

Judge Nicholas decision covered forty-one pages of type-written legal cap paper. He commenced reading it at 10 o'clock Monday morning, finishing at 10:45. He treated the subject of criminal practice in an exhaustive manner, quoting decisions from Massachusetts to California. He first disposed of the defense's arguments against the calling of a special grand jury. He said that if the special grand jury had not been called the prisoner would have had from September 25 until January to escape to a neighboring state and could not have been brought back without extradition papers. Then, he said, if the prisoner had been kept in the county jail for many months awaiting the action of the regular grand jury, he would have come into court with the prison paller on his face which should always be avoided. The law contemplates that all men are entitled to a speedy trial.

Judge Nicholas went back into the common law, upon which all civil procedure is based. The common law, he said, was a mass of technicalities and legal fictions. The criminal code eliminated those voluminous technicalities in places where the code expressingly states but in other cases those technicalities still hold good and must be followed.

The famous Ben Dickerson case was referred to by the judge in his decision.

At the conclusion he stated for the benefit of the state's attorneys in drawing up future indictments that it should always be said that death resulted from a "wound' and not from a "blow."

William Davis occupied a chair directly in front of the judge's bench while the decision was being handed down. He has not perceptibly changed in his appearance since the day he was arrested five weeks ago for the murder of his father, except that his confinement in jail has whitened his naturally dark skin a trifle and gives him a cleaner appearance.

The special grand jury will be selected by Sheriff McDonald today and will report Monday morning at 9 o'clock. Practically the same witnesses will be subpoenaed again It is believed that a second indictment will be returned in a little less time than it took to secure the first one. The cases which were set for next Monday were shifted to the following week and will be tried in the same order as had been arranged for next week.

A. O. Price spent Sunday with his mother in Leesville.

Do You Know This Man?

Under the spreading "chestnut" tree,
The busy "Knocker" stands,
His face o'erspread with fiendish glee,
Well filled with mud, his hands;
And the muscles of his brawny tongue
Are strong as iron bands.

Week in, week out, from morn till night,
You can hear his bellows "blow",
You can hear him swing his heavy "sledge,"
While streams of "slush" will flow!
And he tells you many awful things,
He dreams and hopes, are so.

Oh, little reeks this knocker man,
The bomerang he throws:
That every canard he creates
Will roost on his own nose:
That every blow of his valiant sledge
But smashes his own toes.

For Treasurer

HAROLD HERSHMAN

DID BALLOON SAIL OVER CITY SUNDAY NIGHT?

Did a balloon pass over Coshocton Sunday evening? Several people saw at about 7 o'clock two lights in the eastern sky which were too large for stars and which were moving rapidly to the southeast. The lights were in sight for about half an hour when they disappeared over the hills which surround Coshocton in the east. It is very likely that the lights were a peculiar kind of star for as far as is known there were no balloons flying Sunday.

WARWICK CO. NOW IN CHARGE OF NEW TRAIN

An important change has been made in the workingmen's special on the Wheeling, the first run under the new schedule being made Monday morning

The special is now being taken care of by the Warwick Coal Co., and that company's private locomotive is pulling the train, with Sam Warwick as engineer, Frank Smalley as fireman and Abe Laird as brakeman. The Wheeling furnishes the coach and conductor. The special leaves Coshocton every morning at 6:15 as usual and does service for Clowville and Locust Grove mine as well as the Warwick, but it goes no further down than the Warwick. Miners who work at the mines further down the valley, will have the balance of the distance.

The coach is placed on the Warwick switch and the return to the city made at 4 in the afternoon. The service will now continue in this manner.

Hard Cider And Lemon Extract Caused Mobley To "Borrow" A Horse

Jas. Mobley barely escaped the confines of the Ohio State penitentiary Monday for stealing a horse from Jas. Shepler of near Helmick Saturday night. Mobley got drunk in Helmick, stole the horse and drove to Coshocton where he was arrested and Monday the owner of the horse refused to prosecute and instead of being charged with horse theft Mobley got off by paying a fine for being drunk.

Mobley says that he was in Helmick Saturday night and got drunk by drinking hard cider and lemon extract. He went to the home of Shepler paid his board bill and then went to the barn and stole a horse from the barn and going to a neighbor's paid the man one dollar for the use of his saddle and started on horse back for Coshocton. Mobley says that on the way to this city he fell from his steed three times

Soon after Mobley had gone Shepler missed his horse and telephoned to the Coshocton police and started after the man. When he reached Coshocton he with Officer Hankins made the rounds of the livery barns and found the missing horse at Lembright's stable on Third-st. and later Mobley was found and arrested by Hankins. The horse was returned to its owner Saturday night.

Mobley remained in jail all night Saturday, all day Sunday and Sunday night with a quaking heart fearing that he would have to spend a term in the Ohio pen, but when the time came for the hearing the owner of the horse refused to prosecute and Mobley was released after paying the $4 fine for intoxication.

COSHOCTON IS READY TO BOOM

Coshocton is just getting ready to start out on a new era of growth and prosperity. Let the people do nothing that will interfere with this growth and prosperity Do not allow a man who has been shown to be willing to falsify and deceive for the purpose of boosting himself into the Mayor's office. Should this happen, it would be a calamity to the city, and take years to recover from its bad effects.

New Position

Miss Mayme Hildebrandt has resigned her position at the Meek Co. and has gone into the office of the Corrugated Paper Co.

Former Coshocton Woman Says She Was A Prisoner On Her Honeymoon

The Standard Bearer of the Republican Party

GAIL HAMILTON

A vote for him is a vote for good government and a square deal.

Autoists Collided With Obstructions

Lives Endangered Sunday Night by Wild Pranks of Halloween Revelers near Hardscrabble.

Coshocton motorists offer $100 reward for the arrest and conviction of the Halloween hoodlums who piled telegraph poles, fence rails and strung heavy guy wire accoss the road on the Infirmary hill between here and West Lafayette Sunday night.

That there were no fatalities seems miraculous. for the main obstruction was on the hill slope where cars get up all speed in order to reach the top of the hill.

George Brode of Newcomerstown and U. G. Ralston had the closest calls. Luckily Brode was not going fast at the time and ran gently into the guy wire. It was fastened to a telegraph pole and then over to a fence, being woven for thirty feet into the fence Its height was just right to catch a driver under the chin.

Narrow Escape

Brode at once ran back and flagged Mr. Ralston who was coming up at top speed. Had he struck the wire it would have jerked the driver out of the seat and let the car go wild, at full speed. Fatalities would doubtless have resulted.

At various places piles of fence rails were put in the road And telegraph poles were strewn across Several motorists hit them at high speed with five and seven in the car, resulting in damaged gearing but no serious harm.

Floyd Adams went over a telegraph pole as did also Fred Timmons, both on the Infirmary road.

A Tough Job

One of the most exasperating experiences was that of Will Lynde, Raymie Curtis, Karl Hinig and Robert Baker, the latter driving the Selby Buick, returning from Columbus. At Hanover, Haloweeners had shoved four or five freight gondolas loaded with slack, on a siding across the highway and piled timbers at either end, so they had to work an hour in order to clear a way.

Down near Adams Mills two old trees set on fire by Halloweeners fell across the road, blocking it, Sam Siegrist nearly ran into them Sunday night.

Sunday Runs

Runs were made to New Phila, Uhrichsville and Dennison by Messrs Adams, Timmons, Wheeler, Forbes, Rolston and Carl Siegrist.

Sam Siegrist came up from Zanesville. He had been demonstrating the White at McConnellsville. Mrs Siegrist went down on No. 19 to Zanesville and made the return trip with him.

A reward of $300 has been offered for the arrest and conviction of the person or persons who placed the obstructions in the road between Coshocton and West Lafayette

CANDIDATE IS AGAINST FACTORIES

Mr. Meek wants to tear down the business men, and then make them over according to his own image He will fill these new men with vindictiveness and malice, put daggers in their belts and a perpetual scrap will be on. He wants to tear down our business institutions level with the ground, and if they should ever be reconstructed, he wants to boss the job and build them up according to his own ideas, of which some of our people have had a plenty. His is a campaign of destruction Oour people have faith in the business men who by their every day life show what they are, and they do this without any bluster or noise, and surely the moral and industrial future is safe in the hands of such men.

FURNITURE FACTORY WANTS MORE MEN

The Schulte Furniture Co. is busier than they have been at any time since they started here, and the prospects are most gratifying They are trying to get more men, and have tried not only in Coshocton but in several cities over the state. They are rushed with orders. Next week they expect to start many apprentices in all departments, and it is a golden chance for young men to learn a profitable trade

What the Candidates Say

Gail S. Hamilton

The Republican candidate said: "I never yet have been mistaken when I placed my trust in the people and I have full confidence in them this time. I believe I will be elected by a safe and sure plurality."

G. W. Cassingham

The Democratic candidate, stated that he had no statement to make other than that which his executive committee had been authorized to make. Do you feel confident of winning? He was asked. Absolutely was the reply.

J. F. Meek

The Independent candidate, said: "I have no statement to make. I have asked no one to vote for me. I have stood on a square, clean platform and it is up to the voters to do what their consciences tell them to do tomorrow."

MRS. KIRBY SUES FOR DIVORCE

Gave Piano Lessons in Coshocton a Few Years Ago—Says Husband was a Gambler.

Mrs. Blanch A. Kerby, who was a prominent music-teacher of Coshocton a few years ago, and is well known here, is figuring in a sensational divorce case at Pittsburg in which she charges her huband J. G. Kerby, who worked for a while in the Pennsylvania freight house in Coshocton with locking her in the room of a hotel for 24 hours without food while on their honeymoon, threatening her with death in various forms and compelling her to suffer almost inhuman treatment. Mrs. Kerby is now a prominent resident of Crafton, Pa.

She gave piano lessons to a large class in Coshocton about eight years ago and resided for a while in the Lynde residence at Walnut and Sixth sts. and later at the I. J. Baker home at Walnut and Seventh-sts. She played the piano in the Catholic church while here and was very highly respected.

The case was not contested by Mr. Kerby and a decree of divorce was recommended in the master's report. The Pittsburg papers gave an extensive account of the case Sunday. Mrs. Kerby testified that she married Kerby October 15, 1891. Next day they left on a wedding tour to Detroit She said he locked her in a room all day and was away from her the greater part of the honeymoon week.

Before the first child was born, she says he threatened to drown her in Chartiers creek near Pittsburg. She says he turned their house practically into a gambling den. Before her second child was born she testified a bullet flew past her. Neighbors rushed in but Kerby explained that it was an accident.. She says he even mortgaged their wedding presents. They separated in January, 1907. The next she heard of Kerby he was in jail.

CHICAGO GAMBLERS FIRE BOMBS

[Associated Dailies Telegram]

Chicago, Nov. 1.—The renewal of the Chicago gamblers' internal warfare was marked by the explosion of bombs "33" and "34,", within 30 minutes of each other.

The first of the bombs was exploded in the rear of the Empire building, in State street, which houses the Empire Whist club, operated by the Smith-Perry company gambling syndicate. The second bomb was exploded in the rear of the building at 170 Madison street, in which Edward Yagner and "Fatty' Woods shelter their interests. The two heavy explosions shook the great buildings in the loop district to their foundations, and created a panic all over the down-town district which has not been equalled in recent years. From hotels, theaters and buildings people poured into the streets.

The damage to the State street building was slight, only windows being broken. Estimates of the damage were placed at $1,500. The damages to the building on Madison street were placed at $10,000.

BOYS PLEAD GUILTY TO CHARGE

Harrison Potter who disappeared with Bob Thornsley last week returned home Sunday and Monday morning gave himself up in Squire Wimmer's court where he with Thornsely were wanted for stealing three ferrets and for train riding. As will be remembered Thornsely returned Saturday. Both boys Monday pleaded guilty to the charge of theft and train riding and each were fined $25.80. The squire gave the boys until Monday to pay the fine and if it is not paid then they will go to the work house.

CALLED BY BAD LUCK OF FRIEND

Charley Brode will go to Pittsburg Tuesday to see his friend Robert Amesley who is lying in the Sherman hospital with a badly mashed arm. Mr. Amesley is brakeman on No. 21 a passenger train that goes through this city at 4:45 a. m. Mr. Amesley was boarding the platform of the train while it was in motion. A fence post just a head of him caught his right arm mashing it. He was taken to the Sherman hospital in Pittsburg where the injured arm will be amputated.

If Meek Is Mayor

Mr. Meek has shown hatred towards the banks, and the men behind our factories that employ thousands of our people. He has deliberately defamed the men who have been active in building up the city, and while these men will continue to work for the growth and prosperity of the city, they should not be handicapped by a mayor antagonistic to these interests.

New Cash Register.

Thompson and McKeown have installed a new cash register made by the National Cash Register Co. of Dayton.

Moving Notes

W. Bignall is moving his household goods to East Liverpool.

B. T. Bussard is shipping his household goods to Akron

Election Board Sends Ballots To All Booths

Everything is in readiness for tomorrow's election The county supervisors were in session all Saturday afternoon and according to one of them sent out about 300 wagon loads of ballots, tickets and other paraphernalia for the election The fact that every precinct had at least three and many as high as six separate tickets, made an unusual amount of materials Election judges and clerks from all over the county were in and got their supplies and are ready for work Tuesday at 5:30 am. The Age intends giving a prize of a campaign cigar to the first precinct to send in its result

SORE THROAT PROVED TO BE DIPHTHERIA

Miss Nanna Wagers has resumed her duties at the Broome & Herbig Co., after a serious illness of about eight weeks. Miss Wagers had been taking treatment for a severe attack of tonsilitis, but as soon as she was able to come down town she was told by a physician that she had been suffering from diphtheria in its most malignant form. Her throat has been partially paralyzed

Election returns will be flashed on a big screen in front of The Age office Tuesday night. You are welcome

NEWSPAPERARCHIVE®
NEWSPAPERARCHIVE®

On These Lines We Have Succeeded

Years of Experience.
Soundness of Principle.
Liberality of Treatment.
Security of Funds
Safty of Investment.
We should like to have your business.

Coshocton National Bank

Capital $50,000.00.
Surplus $75,000.00
Total Asset $1,100,000.00
M. Q. Baker, President.
T. L. Montgomery, Cashier.
M. B. Smith, Ass't Cashier.

TOMATOES TOOK PLACE OF CORN THIS YEAR

Never before has Coshocton seen so much revelry on Halloween as marked the celebration Saturday night. Children were out in force, and instead of going to extremes in senseless "fun" were masked and in costume and held high carnival on the streets.

The only serious complaint made was that some boys had used tomatoes instead of corn and beans to hurl on porches, with the result that housewives had to get out early Sunday morning and wash the smear off their porches and front doors.

The old, old story, told times without number, and repeated over and over again for the last 35 years, but it is always a welcome story to those in search of health—There is nothing in the world that cures coughs and colds as quickly as Chamberlain's Cough Remedy. Sold by all dealers.

Vote for Eckert for township clerk.

Vote for Dan Bowers for township treasurer. 30-2t

Mr. E. Van Olinda, representative of the Boswell and Davidson Co. of Cohoes, New York, was the guest of Mr. and Mrs. S. W. Snyder of S. Fourth-st. over Sunday.

For City Auditor

EVAN O. EVANS

Aged Philanthropist Dies.

New York, Nov. 1.—John Stewart Kennedy died suddenly in his eightieth year from the whooping cough. Mr. Kennedy had for many years been widely known not only in the banking and business community, but in the church, in scientific societies, charitable organizations, the social clubs and the sporting clubs. Born in a thrifty Scotch Presbyterian family in the land of thistle, and beginning his working life at the age of 16, he made such rapid progress that he was able to retire from active business life at the age of 53, and spent the last 27 years of his life as he pleased. His benefactions amounted to millions of dollars.

New Positions

Richard Hayes has taken a position at the Star Hotel as day clerk. W. Peterson of Newark has taken a position at the Coshocton Glass Co. Mr. and Mrs. E. Tozer of Shingletown arrived in this city Sunday. Mr. Tozer is a blower at the Glass plant.

Vote for Ogle for township trustee.

Stronger Than a Political Pull

The Store That Attracts the Crowds is a Good One to Patronize.

It must have goods of quality, fair prices, obliging services, and a progressive policy. This explains why this store draws the crowds.

This enables us to do a large volume of business, and makes it possible to quote the most attractive prices without sacrifice to quality.

Ladies' Black Petticoats
Fine Mercerized Sateen Dust Ruffle 79c
Extra size, French Sateen, deep Flounce $1.49
Heatherbloom Petticoats with Dust Ruffle 89c
Moire with Deep Accordion Flounce 98c
These are exceptionally good values.

Men's and Boys' Gloves and Mittens
Men's Canvas Gloves, pair 6c
Men's Double Wool Mittens 16c
Men's and Boys' Leather Gloves and Mittens 25c
Men's and Boys' Scotch and Wool Gloves 25c
Men's Leather Gloves and Mittens 25c and 50c

Men's, Boys', Ladies' and Misses' Underwear.
Cotton goods are higher and still advancing. Look at these attractive prices.
Men's Fleece Lined 25c
Men's Heavy Ribbed 25c
Men's Fleece Shirts 25c
Men's All Wool 50c
Men's Fleece 25c
Boys' Fleece Shirts 25c
Men's Heavy Fleeced 25c
Men's Heavy Fleeced 47c
Men's Wool Shirts $1.50c
Men's Fleeced 19c up
Men's Heavy Fleeced 25c to 50c
Men's Wool Shirts 25c

Imported China
I have the greatest assortment of fine imported Decorated China to show ever disclayed in Coshocton. Prices so low can't help but please the prospective buyer.

Ladies' and Misses' Fascinators
Good size Wool Fascinators 25c
All wool large size, fast colors 38c
Opera Slippers, best patterns 39c
Ladies' Newport Slippers 98c to $1.
It's worth your time to look these items over.

Miscellaneous
Men's Wool Sox 9c
Soap Country 5c
5 Cakes Lenox or Star Soap 25c
Misses' All Wool Gloves 25c
Ladies' All-Wool Mittens 25c
Ladies' Vests, all colors 25c and 50c
Ladies' Winter Underwearts 49c
Ladies' and Misses' Wool Hose 25c to 49c
School Underwear 49c
Boys' and Girls' School Hose 19c
The Men's Sweater Coat 98c
The Boys' Sweater Coats 75c
50c No. 2 Cold Blast Lanterns 69c
$1.00 Jennings Walk Lids 79c
60c Galvanized Tubs 50c
Tin Wash Boilers 59c
50c Men's Best Work Shirts 39c
50c Men's Blue Overalls 45c
5c box Matches 3 for 10c
10c Gas Mantles 3 for 25c
3 Cakes Best Toilet Soap 10c
6 and 7 in. Stove Pipe Joint 12 and 15c
Galvanized Coal Hods, 27c, 35c, 39c
10c Brass Wash Boards 29c
Large Sheet Iron Drip Pans 10c
Galvanized Slop Jars 75 and 39c
Ironing Boards 65c
Men's Leather Half Soles 40 to 50c

My motto is quick sales and small profits

NEW YORK RACKET STORE
J. B. RENFREW, Proprietor

TROOPS RUSHED TO BREATHITT COUNTY

Factions Armed and Prepared For Election Day Battle.

Frankfort, Ky., Nov. 1. — Fearing serious trouble might develop at Jackson tomorrow, Acting Governor Cox ordered Adjutant General Johnston to send troops to Jackson and to protect the officials of election. In response to the following telegram from an official in Breathitt county, which was received by Acting Governor Cox, the Lexington company of the state guards was mobilized as quickly as possible and started for Jackson on a special train:

"Situation exceedingly critical at Jackson. Large body of armed men on both sides and fight is imminent. Officers are powerless. Send military and by special train at once to report to me."

The election ballots for precinct No. 8 of Breathitt county are still in the hands of the armed force that took them from the vaults of the Jackson Deposit bank. It is said that an armed lady, named Mary, of Longs Creek, has the papers. The constabulary is investigating. With the courthouse in possession of armed men under the leadership of the Democrats and two nearby buildings sheltering men of the same faction armed with rifles and the swearing in of 50 deputies, the situation over the coming county election became so acute that many of the leading Republicans departed from town, leaving the remainder of the population in a state of decided uneasiness.

OLD BLACK JOE IS DEAD

"Old Black Joe" is no more. Joe was a favorite mule of the Warwick Coal Co., valued at $165. Saturday Joe got in the way of a coasting cut of empties in No. 5 mine and was jammed in such a way that his leg was broken. The animal had to be shot, and there is universal mourning among the boys.

JUDGESHIP IS IN DOUBT

President Will Not Name Peckham's Successor Until His Return

New York, Nov. 1.—New York Republicans familiar with the situation say that President Taft will not make the appointment to the United States supreme court to fill the vacancy caused by the death of Rufus W. Peckham until he returns to Washington. There are many candidates for the place, among them Judge Horace H. Lurton of Tennessee, Lloyd W. Bowers, Henry M. Hoyt of Pennsylvania, counsel for the state

LUKE E. WRIGHT.

department; Luke E. Wright of Tennessee, recently secretary of war in Roosevelt's cabinet, and Frederick V. Judson of St. Louis, all friends of President Taft. But the New Yorkers believe that the president should appoint a New Yorker, as Peckham was a New Yorker.

They say that this is the custom but of course no custom can prevail should the president decide otherwise and this they freely admit. Democratic friends of Supreme Court Justice Francis Scott of the appellate division of the first department have decided to request the president to appoint him to the vacancy. Judge Scott is 6.

Lame back comes on suddenly and is very painful. It is caused by the strain of the muscles. Quick relief is afforded by and the Chamberlain's Liniment. Sold by all dealers.

Vote for Ogle for township trustee.

GOES BACK TO NATIVE LAND FOR THE WINTER

Lewis Skouras has resigned his position with Postel Bros., and will sail Saturday night for his old home in Greece. Mr. Skouras has lived in Coshocton for over a year and hasn't been to his mother country for nearly five years. He will spend the winter in Greece and will return to America and probably Coshocton in the spring. He leaves Tuesday for New York city from where he will sail on one of the big ocean liners.

F. S. Curtis, who has been inspecting bridges in the vicinity of Centerville, Ind., arrived in Coshocton Sunday to spend several days with his family on South Seventh-st.

Ohio News

Wapakoneta, O., Nov. 1.—Several witnesses at the coroner's investigation into the death of Miss Nellie R. Harns of Bucyrus, who was thought to have committed suicide while a guest at the home of Mrs. Lillian McFarland, testified that it would have been impossible to have shot herself. The sudden disappearance of a Mrs. McPherson of Chicago the morning of the tragedy and refusal of three witnesses to attend the inquest add to the mystery of the affair.

Killed In Saloon Brawl.

Akron, O., Nov. 1.—Albert Slusser, bartender at the Half Way House, near here is in jail, charged with the killing by shooting of Kulius Artolof of Kenmore, who died from the effects of two bullet wounds received in his side. At the same time John Szabo was also shot in the hand and shoulder. The two men shot claim they were overcharged for drinks and Slusser claims they raised a disturbance.

Explosion Burns Six.

Dayton, O., Nov. 1.—An explosion of artificial gas occurred here in which six men were burned, two of whom possibly fatally. The superintendent of the gas company, four men and a little boy were gathered around a trench in which repairs to a main were being made, when the gas ignited.

Canton Child Cremated.

Canton, O., Nov. 1.—Hazel, 7, the daughter of Mr. and Mrs. William Martin, was burned to death when a playmate tossed a burning match at her. The child's clothes caught fire and there was no one near to give assistance.

Columbus Helps Ireland.

Columbus, O., Nov. 1.—Columbus citizens at a meeting addressed by T. P. O'Connor, the Irish Nationalist, contributed $1,000 to the cause of Irish home rule.

RAILROADERS WILL ASK WAGE INCREASE

Say They Are Entitled to Slice of Prosperity Melon.

Wilkesbarre, Pa., Nov. 1.—An important meeting was held here, which was attended by delegates representing employes of the railroads in this section of the state, and at which was discussed the advisability of making a demand for increase of wage and for a reduction in the house of work. Men of the Lehigh Valley, Philadelphia & Reading and the Delaware, Lackawanna & Western were well represented. No formal statement of what transpired was issued, but it is understood that men agree that with the big increase in railroad business they should share in the increased profits. It is also understood that they will demand a standard 10-hour day.

While the delegates represented the feeling of the men who sent them here, the question will be put to a vote of all the men. Some of the agreements with the railroads expire in January and some not until next April, and several of the speakers advised a rearrangement of this so that all agreements shall expire on the same date.

Later a general meeting was held to which the public was invited, and addresses favoring unionism and urging the men to make their unions stronger were delivered by A. T. Kelly, vice grand master of the Brotherhood of Firemen, and J. F. McNamee of Indianapolis, editor of the Firemen's and Engineers' Journal.

STUDENTS ARE BRANDED

Colorado Fraternity Uses Redhot Irons and Acid at Initiations.

Denver, Colo., Nov. 1. — "My boy branded as they would a steer on the range in the initiation ceremony at the School of Mines by a fraternity, implores me to cry out to mothers and demand that such a barbarous practice in a civilized country come to an end," said Mrs. J. A. Snedaker, when she brought her son Eugene, 19, to Denver, suffering from the results of the treatment he and seven other freshmen are said to have received when initiated into the mysteries of a Greek letter fraternity.

Typaldos Remains at Large.

Athens, Nov. 1.—Lieutenant Typaldos the leader of the late unsuccessful naval revolt and some of the other officers who were concerned in the movement are still uncaptured. It is supposed they have gone to the Parnes Pass mountains whence they probably will escape, although the government says it expects to capture them shortly.

O'Leary Shifts His Odds.

Chicago, Nov. 1.—James O'Leary, the sporting man, has shifted his odds on the New York election result, and now is offering 1 to 3 against Gaynor to win. His price a week ago was 2 to 5. Against Bannard he has set a price of 3 to 2. The odds against Hearst have jumped from 4 to 5 to 1, with even money for place.

Mrs. J. F. Meek and Miss Eleanor Coe returned Sunday night from Cleveland where they have been for the past week.

POLITICS AGAIN ON SUNDAY

Attorney Clark of Columbus, brother of Rev. Clark, of Cleveland, who was formerly pastor of the M. the meeting held at the Sixth-st. theatre Sunday afternoon in the interest of J. F. Meek, the independent candidate mayor. Judge Covington, of Georgia, who had been engaged to make an address was unable to come on account of illness. A telegram was received from him Saturday night.

The lower floor of the theatre was well filled. J. A. Compton made the introductory address. Mr. Clark, who made a speech here a year ago during the local option campaign, said that the fight in Coshocton is only a part of a world-wide movement. He said that greed for money is at the base of the whole trouble. He said that in the public schools of some places certain books of fiction are used in connection with the course of study which have for their heroes not boys who have grown to fame by reason of their work in uplifting humanity but through their successful efforts to acquire wealth.

Mr. Meek stated that a report had been circulated that he and Mr. Hanley, the independent candidate for president of council had given up and dropped out of the fight. To demonstrate that Citizens league had not given up the fight he read a communication from Columbus showing that several local people have been ordered placed on the county auditor's books to be assessed the $750 Aiken tax for permitting places where liquor is sold to be conducted in their property. He read the list and said that he was particularly sorry for one woman, who had been wrongly advised upon the subject and did not know that she was throwing herself liable.

Pioneer Telephone Man Dies.

St. Louis, Nov. 1. — George Freeland Durant, general manager of the Bell Telephone company of Missouri which he founded and installed in 1878, died in Boulder, Colo. His death came as the result of a sunstroke.

Both Leaders Confident.

New York, Nov. 1.—Chairman Parsons of the Republican county committee gave out his forecast. He said that it was based on the reports he had received from the district leaders, and these reports left no doubt in his mind that Bannard will win. Charles F. Murphy was at Tammany Hall for a short while but he refused to make known the figures given to him by the district leaders. All that Mr. Murphy would say was to repeat his belief that Judge Gaynor would be elected.

Peace Warrant

Clyde McDonald swore out a peace warrant in police court Monday against Jas. Shaffer saying that he has just cause to fear that Shaffer will harm him.

Vote for Ogle for township trustee.

For Councilman

C. H. MAGRUDER

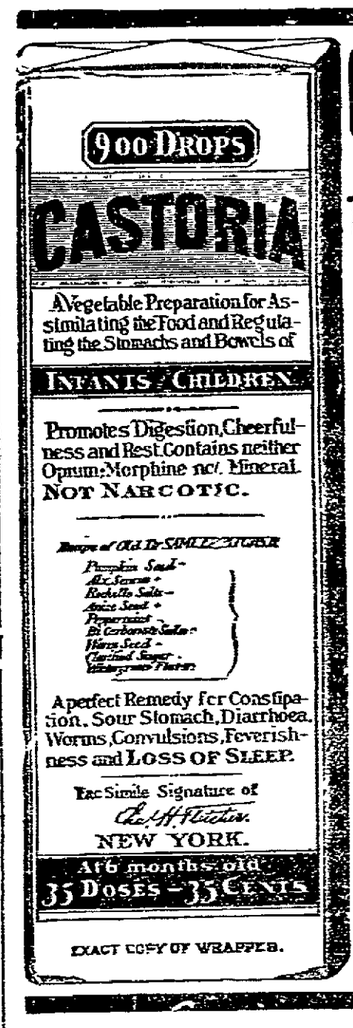

CASTORIA
For Infants and Children.
The Kind You Have Always Bought
Bears the Signature of
In Use For Over Thirty Years
CASTORIA
THE CENTAUR COMPANY NEW YORK CITY.

THIS AND THAT

Nine deaths resulted from a fire which destroyed the Citizens Savings bank at St. Johnsbury, Vt.

More than 500 cases of apparently fraudulent registrations are being probed by the Lucas county grand jury.

The United States Pacific fleet, Rear Admiral Sebree commanding, has arrived at Manila two days ahead of its schedule.

John W. Beam was found guilty of first degree murder for the killing of Mrs. Estella Maude Diltz at Lima, but was given a mercy recommendation by the jury.

Despondent because his landlady, Mrs. Laura Heider, rejected his suit, Jacob Geiss, a Cleveland German, drove the carving knife into his heart while seated at the table, dying instantly.

VANDALS INVADE CEMETERY

Wreck Monuments During Hallowe'en Celebration In Illinois.

Carlinville, Ill., Nov. 1. — Damage estimated at more than $8,000 was done in the Carlinville city cemetery by vandals celebrating hallowe'en. More than 100 tombstones were damaged. Twenty of the finest monuments were badly broken and some of the costliest stones were entirely demolished. No clew to the guilty parties has been found by the authorities.

Jockey Stabs Horse Owner.

New York, Nov. 1.—R. L. Thomas, a wealthy lumberman and an owner of race horses, was stabbed by Carroll Shilling, a jockey in his employ, at the Sheepshead Bay racetrack. Thomas visited the track and in a quarrel which followed Shilling's refusal to renew his contract Thomas is said to have struck Shilling, who retaliated by stabbing his employer in the leg with a penknife. Thomas is in a critical condition and the police are looking for Shilling.

Storm Kills Farmer's Wife.

Siloam Springs, Ark., Nov. 1.—During a heavy rain and wind storm, a cyclone traveling in a southern direction destroyed the home of E. M. Foley, a farmer, killing his wife and injuring two children, one of whom is not expected to live.

Vote for Ogle for township trustee

For Township Treasurer

DAN BOWERS

Motor Notes

R. Q. Baker and a party left Saturday night at about 7 o'clock in his Buick and drove to Columbus. Chas. Liewer and party in Mr. Liewer's Thomas left a few minutes later for the same place. Both machines returned home Sunday.

U. G. Ralston and family spent Sunday in New Philadelphia. The trip was made in Ralston Oldsmobile.

S. I. Adams and family drove to New Philadelphia, Uhrichsville, and Dennison on their Overland car.

B. F. Cotter, T. H. Wheeler and R. F. Timmons drove to New Philadelphia Sunday in their autos returning home late Sunday evening.

Samuel Siegrist and son Ray returned home Sunday from a trip to Cambridge and Zanesville where they have been since Thursday demonstrating the two steamer cars.

Charley Liewer and H. Liewer drove to Columbus Saturday evening in their Thomas car. They returned home Sunday.

Itching, torturing skin eruptions, disfigure, annoy, drive one wild. Doan's Ointment brings quick relief and lasting cures. Fifty cents at any drug store.

Vote for Ogle for township trustee

NewspaperARCHIVE®

Scene in "Paid In Full" coming to the Sixth-St. theatre

THE STAGE

"Paid In Full"

Every element that makes for greatness and popularity in a play is contained to a remarkable extent in Eugene Walter's "Paid In Full" which will be at the Sixth-St. theatre on Friday, November 5, when the Wagenhals & Kemper Co., offers it with a specially selected New York cast. "Paid in Full", more than any other play of today, clutches the sympathy of an audience. The story of Joe Brooks and his young wife Emma, their struggle to get along on $18 a week, the weakness that leads the man to theft, the cowardice that makes him attempt to use his wife as a means for his own escape—all is so true to what is daily taking place about us that it might be happening right here at this hour. The coming of this play has the greater claim on all theatre patrons from the fact that it will be presented by a brilliant New York cast, especially chosen to present this great play in the best possible manner.

Many school children suffer from constipation, which is often the cause of seeming stupidity at lessons. Chamberlain's Stomach and Liver Tablets are an ideal medicine to give a child, for they are mild and gentle in their effect and will cure even chronic constipation. Sold by all dealers.

Vote for Eckert for township clerk.

Avoid diphtheria germs by using C-N in your home. At Anderson's

Vote for Dan Bowers for township treasurer. 30-2t

Attempt to Assassinate Evangelist.

Oklahoma City, Okla., Nov. 1.—An attempt to assassinate the Rev. E. L. Bulgin, evangelist, was made when a bullet was fired from the street into the evangelist's room at the Traveler hotel. The bullet missed his head by about four inches and imbedded itself in a wall. He waged a vigorous war against prohibition law violators.

Rubber Stamps and Stencils at The Age office

IVAN HOFFMAN.

OUT-OF-TOWN CASES.

We have hundreds of cases in nearby towns—take for instance in the little town of Hilliards, we can refer you to case after case, from among the very best citizens

One of the best known of these happy people is Ivan Hoffman, whose own words from his reports tell the story of his recovery

July 15 began treatment after treating vainly unsuccessfully with four well-known physicians. August 26—"Appetite much improved, gained three and one-half pounds, have no more night sweats" September 2—"Feel better each week in all respects" September 23—"I have improved right along, cough much less, energy much better" October 17—"am steadily improving in every way, pains all gone" November 7—"I am still improving, gained five pounds more" December 26—"Feel fine, the more I work the more I want to."

Ivan Hoffman

Hilliards, O.

(From Columbus Citizen, June 7, 1909)

Those out-of-town cases came to us through our advertising in Columbus papers, in fact we today have hundreds of cases in all parts of the country, notwithstanding that we have done no advertising outside of Columbus ● The truth is spreading rapidly and the white plague will soon be no longer feared by anyone ● Send for valuable booklet and full particulars which we send without charge postpaid The Nature's Direction Co., Bank Bldg., Town and High, Columbus.

KIRK IS TOO BUSY TO GO COURTING

R. N. Kirk's friends were "kidding" him Saturday night over the report that he had been "arrested." For fear a wrong impression might get out he would like to have the matter made clear. Mr. Kirk has been rushed with contracting work lately and hardly had time to notice a summons sent from Squire Wimmers court to appear in a case in which Irwin Baird's wages were being garnisheed, when Mr. Kirk found his presence was so urgently wanted he took a few minutes off and went up. He helped Mr. Baird out of his trouble and was surprised when he was told that he had been arrested. "They might call it that said Mr. Kirk but I don't."

Everybody's friend—Dr. Thomas' Eclectric Oil. Cures toothache, earache, sore throat. Heals cuts, bruises, scalds. Stops any pain.

Vote for Ogle for township trustee.

Sold Ten Fine Birds

A. T. Renner, the popular chicken fancier, sold ten of his fancy Minorcas today to Frank Lippincott of Newark. Mr. Lippincott intends starting a chicken farm in Newark and has contracted for several more of the fancy birds.

When a cold becomes settled in the system, it will take several days' treatment to cure it, and the best remedy to use is Chamberlain's Cough Remedy. It will cure quicker than any other, and also leaves the system in a natural and healthy condition. Sold by all dealers.

Vote for Ogle for township trustee.

THREE PLAYERS KILLED

Several Others Fatally Injured in Gridiron Contests.

West Point, Nov. 1.—Cadet Eugene C. Byrne, who was hurt in the Harvard game, died as a result of his injuries. From the time he was taken from the field until his death the doctors kept the cadet alive by artificial respiration. The injury has been diagnosed as a fracture of the third vertebrae, and the respiratory nerves were paralyzed. The cadet regained consciousness for a few minutes and asked for a drink, but soon relapsed into unconsciousness, from which he never rallied.

Indian Player Is Dead.

Kansas City, Mo., Nov. 1.—Roy Spybuck, 19, an Indian football player of the second eleven of the Haskell university, died at St. Joseph's hospital from injuries received in a game at Buckner, Mo. He played right tackle. Spybuck was out of the play when the ball was passed and when a Buckner man carrying the ball was tackled the Haskell tackle dived at the pile of men. He slipped and landed on his head. His skull was fractured and he never regained consciousness.

Player Fatally Kicked.

Kokomo, Ind., Nov. 1.—In a football game between teams representing Kokomo and Noblesville, Ogie Seagraves of this city was probably fatally injured. He was kicked on the back of the head and suffered concussion of the brain, which induced convulsions.

Princeton Player Breaks Jaw.

Princeton, N. J., Nov. 1. — It was learned that Frantz, who started the navy game at end and who was forced to withdraw from the game on account of an injury, had broken his right jaw and would be unable to play for the rest of the season.

Philadelphia Reports Fatality.

Philadelphia, Nov. 1.—As a result of injuries received in a football game between Medico Shi and the Philadelphia College of Pharmacy, Michael Burke died in the Presbyterian hospital.

Students Collarbone Broken.

Omaha, Neb., Nov. 1.—Coe Cody, a student of Creighton college, had his collarbone broken during a scrimmage in a game here.

FRENCH QUARTERS VISITED BY TAFT

President Spends Busy Day Touring Crescent City.

PARTAKES OF CREOLE LUNCHEON

Murdock and His Little Band of Insurgents Positive That Speaker Cannon's Challenge Will Be Accepted — Deep Waterway Rooters Aroused by Uncle Joe's Attitude on River Improvements and Await Chance to Take Stump.

New Orleans, Nov. 1.—While the waterways delegates, governors and congressmen were discussing Cannon's challenge to the insurgents in the hotel corridors, President Taft was skipping about the city in his usual way. The most interesting feature of the day's program was a trip through the old French quarter of New Orleans. The president made this trip under the guidance of the city's historical society. In the automobile with the president were Professor Alcee Fortier of Tulane university, Governor Saunders of Louisiana and the mayor of New Orleans. The sightseeing party started out through the old Rue Royal. The president stopped for several minutes in the Place Aux Dames, now Jackson square. Another stop was made in front of the old French cathedral and in front of the home of General Beauregard.

Professor Fortier lamented the fact that the reception committee had devoted such a short time to his sightseeing tour. "I am more interested in old New Orleans than in any other part of it; take your own time," said the president.

Calls It Desecration.

Once or twice the president paused to look at a modern business structure going up in the heart of the old district. "It is almost a desecration," he said. The president saw the old slave market and then boarded a revenue cutter and was carried to the New Orleans naval station. He made hurried inspection of the station and was rushed across the river to Jackson Barracks, where he met Colonel Foote, in command. The president reviewed the troops and then sat down to a Creole luncheon as the guests of the officers of the barracks. They fed the president's mind as well as his body at the luncheon. Professor Fortier lectured on the history of Louisiana and New Orleans.

The president lamented the fact that he had not had an opportunity to talk with New Orleans' beautiful women. He added, however, that he had had the pleasure of seeing an audience at the opera that could not be equalled anywhere in the United States. "And there," said the president, mournfully, "I was under the guardianship of gentlemen who insisted on taking me into a corner where only men were admitted, and passing by those gracious faces that indicated, for the time at least, they were willing to meet the president of the United States."

Joseph Murphy, one of the presidents secret service guards, was badly mauled by the New Orleans police as the president was entering the opera house. The policemen took Murphy for a man who was trying to get at the president and five of them fell upon him. He grabbed one of the cops and lammed him against the wall, then elbowed another out of the way. "What is the matter here?" asked the secretary of war, and all of the cops professed to believe they had an anarchist. The secretary identified Murphy. Secretary Nagel identified Secretary Dickinson, and the president finally turned around and said: "They are all right." That ended the rumpus.

Cannon In Foreground.

Speaker Cannon and his "defi" to the insurgents to do their worst was the principal topic of conversation in the hotels where the president and other distinguished guests are stopping. Governors, congressmen and plain business men who are here attending the waterways convention were intent on arguing the question of Uncle Joe's future.

Victor Murdock and his little band of insurgents here were certain that Uncle Joe's challenge would be accepted. They were smarting under the speaker's characterization of the insurgent talk as "peanut play." Many of the governors also were worked up over the speaker's utterances. Stubbs of Kansas would like to make a speaking tour through the middle western states after the scalp of the representatives who, like Uncle Joe, are only luke-warm on the waterways proposition. "I think we could build some fires under these fellows," said he.

Two Killed in Auto Wreck.

New York, Nov. 1.—Dr. A. M. Terwilliger and Robert Welch of the real estate firm of Ross & Welch were killed, and a New York university student, Gilbert Rhoades of Milton, N. Y., was seriously injured, in a smashup near Long Beach, when the automobile in which they were riding was struck by a train on the Long Island railroad.

Vote for Ogle for township trustee.

PEARY TO EXPLAIN DATA

Explorer Summoned to Washington by Geographical Committee.

Washington, Nov. 1.—The special committee of the National Geographic society that is investigating the relative claims of Robert E. Peary and Dr. F. A. Cook, the discoverers of the north pole, has summoned Peary, who will reach Washton today, to be examined as to the data submitted by him. He will bring with him the instruments and his original data. In the week the special committee has been at work it found that the material in its possession would not enable it to make the extensive report contemplated, and it desired more details, which it believed could be obtained only by personal examination of Commander Peary himself.

One of the members of the commtitee, which consists of Henry Gannett, O. M. Tittmann and Rear Admiral Colburn Chester, said that the commander had been sent for because the data, when examined, was found to be so closely allied to the instruments used that an inspection of the instruments was imperative. It is the expectation of the geographic society officials that the report of the special committee will be submitted to the society's board of governors by Wednesday.

Many ills come from impure blood. Can't have pure blood with faulty digestion, lazy liver and sluggish bowels Burdock Blood Bitters strengthens stomach, bowels and liver, and purifies the blood.

Vote for Dan Bowers for township treasurer. 30-2t

TWELVE KILLED IN MINE

Explosion of Dynamite May Never Be Explained.

Johnstown, Pa., Nov. 1. — Twelve men were killed and two others probably fatally hurt by an explosion of dynamite in Franklin No. 2 slope of the Cambria Steel company. Not a single member of a tracklaying gang of 14 men employed in the slope will probably be able to tell the cause of the explosion, for the only survivors are at the point of death in the Cambria hospital. Mine officials are of the belief that a large quantity of dynamite used in mine excavations was exploded. All the men were mutilated and burned so badly that their identification can be established only by the recovery of their picks and reference to the books of the company.

The impact of the explosion was heard outside of the mine, and a rescue party was quickly formed. Smoke poured from the mine in dense volumes, and for a time it was impossible to enter the slope. The bodies of the miners were found close together

Vote for Ogle for township trustee.

FINDS MOTHER DEAD

Deep Mystery Surrounds Charred Body In Kentucky Home.

Covington, Ky., Nov. 1.—Mystery surrounds the death of Mrs. Barbara Koenig, 35. The last person to see her alive was her son Louis. He left her sitting by the table reading in her home and went to look for his missing brother, Charles Koenig. When he came back, he says, he found the house in darkness and every window and door securely fastened, something which had not been done before at the Koenig house for many years. With the assistance of some neighbors he broke into the house and found the charred body of his mother lying on the floor. Beside her lay a smoking lamp. The furniture in the room had all been burned and the house was probably saved by the fact that the room was almost airtight and drafts had been shut off. There was some money in the room, but it was either burned or had been taken. The son says he fears that some one entered, strangled his mother and then set her body afire after choking her into insensibility.

PATTY: Gold Medal Flour is very highest quality. LAVINIA.

Vote for Eckert for township clerk.

For President of Council

MELVIN McKINLEY

The Lure of the Mask

A story of the most alluring character in fiction. Such a woman in real life often decides the destiny of a nation. To read of her is as interesting and exciting as it would be to meet her. You will find the story fascinating from beginning to end.

By Harold MacGrath

A Vote for Hamilton

FOR MAYOR IS A VOTE FOR:

LAW ENFORCEMENT.
HONEST ADMINISTRATION OF PUBLIC AFFAIRS.
PROTECTION AND BOOSTING OF COMMERCIAL ENTERPRIZES
A SAFE AND CLEAN CITY, MATERIALLY AND MORALLY.
GROWTH OF "GET TOGETHER" SPIRIT AND A CESSATION OF CIVIC STRIFE.
AND AS FOR TAXES—look at the splendid record of the past four years since the Republican party has been in power here. More sidewalks, more paved streets, more home comforts and lower taxes than any other town of the size in Ohio.

KITTY MADE BOLD DASH FOR COTTOM

Charley Cottom declares that hence forth he is going to leave to the humane society the task of getting stray pussies out of predicaments. The other morning Charley heard a pitiful wail and dicovered a stray kitten perched up in a tree where it had been placed by Halloweeners and was afraid to come down His heart touched, Charley at once shinned up the sapling and coaxed kitty down. Kitty hung on like a plaster but suddenly let go and grabbed the first thing in sight, which happened to be Mr. Cottom's nose and face That's the reason of the scratches he is wearing.

Vote for Ogle for township trustee.

The Model Dry Cleaning and Pressing Works

ONCE A CUSTOMER, ALWAYS A CUSTOMER LADIES WORK DONE AS WELL AS MEN'S, CONSISTING OF DRY CLEANING AND PRESSING

JUST GIVE ME A TRIAL AND BE CONVINCED

HENRY MILDER, Proprietor.

NO 128 HICKORY STREET. REAR OF PENNSY DEPOT IN OAK HOTEL BUILDING

RAISES FINE FARM PRODUCE

Mrs. Harvey Watson, of near Keene has raised some unusually large and perfect potatoes and cabbages this year. Some samples she brought to The Age office attracted a great deal of attention.

Vote for Dan Bowers for township treasurer. 30-2t

Insist on receipt from your Age Carrier. Phone any irregularity to 132.

NewspaperARCHIVE®

COSHOCTON DAILY AGE

Founded 1829

Published Every Evening Except Sunday by

THE AGE PUBLISHING COMPANY

Coshocton, Ohio

Colby Building

Subscription Rates

By mail, 25 cents the month; 100 days $1.00; $3 the year; payable in advance. Paper discontinued when time expires without exception.

By carrier, 10 cents the week delivered to any part of Coshocton or Roscoe.

Subscribers will greatly facilitate the delivery of The Age by immediately reporting any irregularity to the circulation department.

Representatives

ROBERT TOMES
116 Nassau St., New York City

L. S. WALLIS & SON,
1246 First Nat. Bank Bldg., Chicago.

Entered at the Postoffice at Coshocton Ohio as second-class matter.

Both phones, No. 182.

Member of Ohio Select List of Daily Newspapers

THE LAST CALL.

Verily it is up to the voter. By this time tomorrow some one will have been elected mayor of Coshocton and who that mayor shall be depends upon YOU to a very large extent.

The Age believes it ought to be Mayor Hamilton. Gail Hamilton has had one term of office and has done well. He is honest and sincere and his record has been one of the best ever made in the chair. His text has always been a "square deal," and he has hewn close to the line at all times. In spite of new conditions in government of sale of liquor he hasdone well. He has enforced the law whenever he could secure tangible evidence; and he has never hesitated to give stiff sentences. The record shows that where evidence makes a man guilty, Mayor Hamilton has made the punishment fit the crime.

When he was mayor, Mr. Cassingham had at best but an ordinary record and as he has already had two terms of that office the public can see no good reason why he should ask for a third and try to keep Mayor Hamilton out of his second which he richly deserves.

Does this city want Mr. Meek as mayor? Does it want a man in the chair who declares the heads of the city's banks to be rascals? A man who declares that the best citizens in the city are grafters? Who maligns and slings mud at every fair reputation he sees? Do the voters for an instant think that a man of that calibre could have the respect of the rank and file of the citizenship of this community? Not at all. The people insist that men of clean record be placed in the chair. They want a man there who will represent the best interests of the city, who will be a booster instead of a knocker, who will stand by the truth instead of universal condemnation and defamation of all who do not personally agree with him or his doctrines.

And the man who has been mayor of all the people is Gail Hamilton.

Elect him.

* * * * * *

Jay Abbott is one of the best trustees this township ever had. With a big heart and strong character he is just the man to keep on the board. David Evans is another; he has made good on the board, and gives the work his careful personal attention. Vote for him. The third candidate is splendidly qualified for the place: Gus Ogle is one of the most popular and best known laboring men in the township. Elect all three of these men.

* * * * * *

Who do you want to fix the valuation of your property, on which you are to pay taxes? Pick out good, honest and capable men. Every one of the Republican candidates merits your vote: B. W. Ricketts, J. G. Kline, W. G. Hay, Milton G. Barringer and Jacob Richards.

* * * * * *

The ward assessors are the ones who fix your taxes on your personal property. The Republican candidates are men of experience in the work as well as having ability. Vote for James Douglas, D. C. Martin, C. B. Kane and George Peacock.

* * * * * *

Harold B. Hershman for city treasurer will bring to that important office, splendid training, a clean record and a successful life. He is a representative of the best young manhood in the city—the kind of men the voters want in offices of trust.

* * * * * *

See that wide awake and representative citizens are placed on the council. Vote for Robert Baker, A. E. Riley C. H. Magruder and L. B. Barcroft.

* * * * * *

Melvin McKinley is being railied to by all parties for president of council. He is a sterling citizen, a representative of the people in every sense of the word.

* * * * * *

Vote for Evan O. Evans for city auditor. A wide awake young man, well qualified and equipped to take the reins where Auditor Smith lays them down.

* * * * * *

C. O. Turner is the choice of the people for city solicitor. He is an aggressive young attorney and has had splendid training for the place as tribune of the people.

* * * * * *

John Aronholt has gone all over this township ten different years as assessor. He is just the man for real estate appraiser. Put your X in front of his name.

* * * * * *

John Brunskill for township school board will look after the interests of the boys and girls, in the important work of preparing them for life's battles. Put him on the board.

* * * * * *

Dan Bowers is one of the best qualified men ever nominated for township treasurer. He is a live wire and both capable and honest. Vote for him.

* * * * * *

E. E. Ecker for township clerk is specially valuable to the voters of this township, bringing with him to the office his years of careful training as a railroad man. Vote for him.

* * * * * *

Vote for T. D. Agnew for board of education and keep the board out of politics. Your vote for Agnew isthe only way to do it.

* * * * * *

Charles Loos, Roos Reed and I. D. Cohen are the candidates to vote for for councilmen-at-large. Make your X in front of their names.

* * * * * *

Squire Baker has made good as J. P. Give him another term.

REPUBLICAN TICKET

City Ticket

For Mayor—Gail S. Hamilton.

For President of Council—Melvin McKinley.

For Auditor—Evan O. Evans.

For Treasurer—Harrold B Hershman.

For Solicitor—C. O. Turner.

For Land Appraisers—M. G. Barringer, W. G. Hay, J. G. Klein, B. W. Ricketts, Jacob Richards.

For Councilmen at Large—I. D. Cohen, C. W. Loos, Ross Reed.

For Ward Councilmen—(1) R. Q. Baker. (2) C. H. Magruder, (3) A. E. Riley, (4) L. B. Barcroft.

For Ward Assessors—(1) C. B. Kane, (2) Geo. W. Peacock, (3) Jas. Douglass, (4) D. C. Martin.

For Board of Education—T. D. Agnew.

Tuscarawas Township Ticket

For Trustees—Jay Abbott, David Evans and A. J. Ogle.

For Clerk—E. E. Eckert.

For Treasurer—Daniel Bowers.

For Justice of the Peace—B. F. Baker.

For Constable—J. A. Wright.

For Land Appraiser—John Aronholt.

For School Board—Jno. Brunskill.

SAYS UNCLE HIRAM

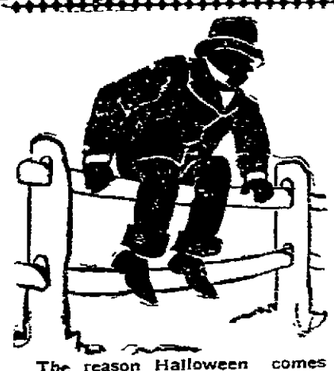

The reason Halloween comes the night before All Saints Day is because there's so blame much deviltry goin' on, I reckon.

Sage of the Age

A Minnesota college professor says the earth is shaped like a Bartlett pear. It will probably look like a lemon to some of the candidates tomorrow night.

Excursion tickest for the trip up Salt River will be handed out tomorrow.

The Eagle and the Rooster will soon make their exit and give way to the Thanksgiving turkey.

Halloween comes too near election to cause much excitement.

October has lived up to her reputation for beautiful weather; now let's see what November has in store for us.

The automobilists are beginning to make up their minds about what kind of a machine they will have next season.

Vote for Dan Bowers for township treasurer. 30-2t

Laborer Runs Amuck.

Cincinnati, O., Nov. 1.—Charles Barker, a laborer, ran amuck at the entrance to the Pearl street market, and before he was captured he had stabbed six persons with a butcher-knife, one of whom may die.

Immunity Bath Idea Repugnant

GUS OGLE
For Township Trustee

DRESDEN MAN AND HIS GIRL FIGURED IN EXCITEMENT

H. E. Collins of Dresden and a young lady from this city who declined to give her name, were the center of a small episode on Main-st. Sunday night, in front of Pentel's. The young man had got out of a buggy to get some bon bons and when he returned to the buggy, flicked the horse with the whip. The animal started so suddenly that it fell. Excitement ensued but no serious damage was done.

Capudine for "Sick Headache"
Out last night? Headache and nervous this morning? Hicks' Capudine just the thing to fit you for business. Clears the head—braces the nerves. Try it. At C. E. Anderson's and all drug stores.

TO JACKSON TOWNSHIP VOTERS

Owing to the typhoid illness in my home, and different obligations which have required my attention, I here-to-fore have been unable to speak to you of the fact that I am a candidate on the Republican ticket for township Clerk. I do not want to be burdensome to you, but owing to my sincerity, and ability in performing my duty should I be elected, with a consideration of my financial limitation, I appeal to you as friends and neighbors for your support at Tuesdays election. I thank you for assistance you may render, hoping in some way to reciprocate the favor. I remain

Yours truly,
Reuben H. Finnell

After a heavy meal, take a couple of Dean's Regulets, and give your stomach, liver and bowels the help they will need. Regulets bring easy regular passages of the bowels.

Vote for Ogle for township trustee.

Customs Employes Object to Working With Grafters.

CABINET WILL INVESTIGATE

Secretary MacVeagh and Attorney General Wickersham Interested In Report That Collector Loeb Has Retained Self-Confessed Boodlers on New York Office Payroll—Dozen Firms of Importers Named In Latest Batch of Cases.

New York, Nov. 1.—Upon his return to Washington President Taft will be confronted with the New York custom house scandal. Secretary MacVeagh and Attorney General Wickersham having interested themselves in the matter. The news was received here that the whole situation would be made clear to the president by some of his advisers, who are alarmed at the consequences of Collector William Loeb, Jr.'s policy of protecting crooks in the service.

The honest officials of the service have interested cabinet officers as well as senators with their complaint that they should not be forced to work with thieves. It is understood here that President Taft will have the advantage of going over reports made by special agents of the treasury and of the department of justice, covering not only the widespread operations of the graft ring in the custom service, but the awkward situation that has arisen through Loeb's brand new policy of retaining confessed criminals in the service.

Dolliver Wants to Know.

An attempt will be made by Senator Dolliver and others interested in the service to find out whether Loeb has promised immunity and continuance in office to men that are suspected of being masters of graft in the New York custom house. It is stated that Attorney General Wickersham is particularly interested in the investigation, and that Comptroller R. J. Tracewell has put his foot down hard on the scheme to punish dishonest importers by protecting corrupt customs officials. Men who know exactly how much disturbance Collector Loeb's attitude has caused in Washington heard that a special cabinet meeting would be held in all probability to thresh out the scandal. It has also been learned that the federal authorities have evidence in more than 100 cases of grafting to lay before the United States grand jury in this city. It was said that the evidence concerns at least a dozen firms of importers and from 30 to 40 crooked customs officials.

George F. Lamb, the special agent of the treasury, who has investigated the workings of the customs frauds not only in this port but abroad, is understood to have many documents that describe how the government was robbed for years by false weight in sugar, hides, pig iron, groceries and other commodities on which duty was ascertained by weighing on the docks.

PILES CURED IN 6 TO 14 DAYS
PAZO OINTMENT is guaranteed to cure any case of Itching, Blind, Bleeding or Protruding Piles in 6 to 14 days or money refunded. 50.

Vote for Eckert for township clerk.

On Fishing Trip

Wm. Renner went on a fishing trip down the Muskingum today.

Vote for Dan Bowers for township treasurer. 30-2t

Vote for Ogle for township trustee.

A canary will live twelve or fifteen years, a nightingale will live eight or nine years, and a blackbird will live about twelve years.

For Tp. Land Appraiser

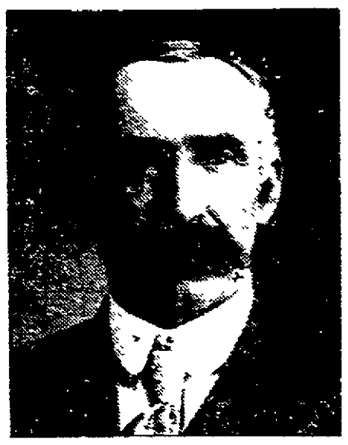

JOHN ARONHOLT

Candidate for Land Appraiser on the Tuscarawas Township ticket

TEN YEARS AGO TODAY

(From The Age of November 1, 1899.)

Prosper Royer who for some time has been the local agent for the Western Union, has resigned his position and will go to Cleveland Friday to take a place with an electrical company of that city. The move is an advance for Mr. Royer and has the congratulations of his many friends.

Fifty new books are on the way from the publishers to Coshocton for use in the public library, which has grown to be a very important institution of the city.

For several years the residents of South Fourth-st. have observed the approach of winter with something akin to horror because they knew that they would be forced to cross Mulberry-st. through mud several inches deep. For the present they are happy for the street force has just completed a splendid stone crossing which will keep the feet of the public out of the mire.

Work on the Methodist Protestant church has been delayed because the man who has the contract for the brick work has failed to put in an appearance. The foundation work has been completed and the carpenters are putting in the joists. Four car loads of brick are on the grounds and a quantity of rought brick has been delivered.

Solicitor B. F. Voorhees and Chas. Geidel attended a meeting of the Knight Templars at Uhrichsville Friday night.

The Wheeling & Lake Erie will have a new schedule before Nov. 10, but the sheets have not reached Coshocton. It is said that there will be no marked changes in the present schedule.

Persons who lost vehicles, gates, etc. Halloween, are still searching for their property. The damage done seems to be greater than at first believed.

Constipation Should not be neglected. It leads to more serious troubles. It shows that the important functions of the liver are imperfectly performed. The best medicine to take for it is the mild, gentle and purely vegetable cathartic

Hood's Pills Prepared by C. I. Hood Co., Lowell, Mass.

Sold by all druggists and sent by mail. Price, 25c.
If Made by Hood It's Good.

Horse Died

R. M. Eckles, who resides on Denman-ave., lost a valuable work-horse Sunday night. It seemed to be in good health Sunday evening but was found dead in its stall Monday morning. The horse was terribly swollen and had evidently died in great agony

Hicks' Capudine Cures Sick Headache. Also nervous headache, Travelers Headache and aches from Grip, Stomach Troubles or Female troubles. Try Capudine—it's liquid—effects immediately. Sold by C. E. Anderson and all druggists

SEE
Glenn O. Boyd
FOR FIRE
INSURANCE
Office, Hunt Building
Phones—Citizens 542, Bell 399

THE BAKER HERBIG ROYER CO.
—For—
RELIABLE INSURANCE
Plate Glass, Accident, Liability, Life and Fire.
Over Smith's Drug Store

THE BOWN
ASTHMATIC ELIXIR
Guaranteed to relieve Asthma in twenty-four hours. Do not suffer order a trial bottle and be convinced
Contains 10 1-2 Per Cent. Alcohol.
Recommended in all forms of Asthma
Composed of Fld. Extract Euphorbia Pil., Fld. Ext. Lobelia Infl., Fld. Ext. Prunus Virg., Potassium Iod., Sodium Iod., Arsenious Acid and Aromatics.
DOSE: One-half to one teaspoonful thrice or four times a day. Ask for reference of the many people relieved when ordering.
Price $1.00 per bottle, six bottles for $5.00 f. o. b. factory. Sold on a guarantee or money refunded.
ORDER DIRECT FROM
The Bown Asthma Co.
142 N. 3rd St.,
COLUMBUS, OHIO.

The 10 Best Sellers of the new books in the U. S. last month were:
The Calling of Dan Matthews Harold Bell Wright.....$1 50
The Goose Girl, Harold MacGrath.....1 50
The Danger Mark, Robert W. Chambers.....1 50
Truxton King, George Barr McCutcheon.....1 50
The Inner Shrine, Anon.....1 50
The Hungry Heart, David Graham Phillips.....1 50
The White Prophet, Hall Caine.....1 50
The Girl of the Limberlost, Gene Stratton Porter.....1 50
Anne of Avonlea L. M. Montgomery.....1 50
Katrine, Elinor Macartney Lane.....1 50
All of the above in stock at
C. E. ANDERSON'S
Drug and Book Store
at $1.25 each.

MECHANICAL DRAUGHTING Also perfect inventors' ideas and suggestions, etc
All work strictly confidential
A. J. SHRAKE
395 Citizens phone Coshocton, O.

One reason why you will find the most luxurious bed in the
STEARNS & FOSTER MATTRESS
is that the natural springiness of the cotton is magnified many times by the Special Web Process of making the felt layers. We will explain this to you more fully when you call.
Sixty Nights' Free Trial
The Hanlon Furniture Co.
See Window Display of Mattresses

SHOES FOR MEN
Box Calf and Vici Bluchers, all leathers $2.00 the pair.
Men's Gun Metal Buchers, new styles, $2.50 a pair.
Men's Gun Metal and Patent Colt, Button and Bluchers, new stub toes, $3.00 and $3.50
Men's Gun Metal Calf and Patent Colt, Button and Bluchers, nifty lasts, $4.00 and $5
Rubbers for all the family. Best quality only.
BRENDEL'S
Fourth and Main Sts.
FITTERS OF FEET

NewspaperARCHIVE®

Of Interest to Women

Society — MISS JESSIE SMITH Editor — Clubs

THE CALENDAR

MONDAY

District 1 and 2 of M. E. church will meet with Mrs. Lenhart.

Meeting of the Brotherhood of the Baptist church.

Meeting of the Queen Esther Circle.

District 2 of the Grace church meets with Mrs. Strausser.

District 6 of the M. E. church meets with Mrs. Sauvel.

District 5 meets with Mrs. Barr.

Meeting of the Philathea class of the Baptist church.

Meeting of the Chautauqua Circle

Meeting of the Wranglers.

Meeting of the New Century club.

W. C. T. U. At West Bedford

A Woman Christian Temperance Union of twenty one members was organized at West Bedford, Oct. 29th 1909

The large audience was attentive and, seemingly well pleased with the program rendered. Everything appleas favorable for a strong union there to work for the God given principles of the W. C. T. U. The officers elected are as follows:

Pres.—Mrs. Dr. Lytton.
Vice Pre.—Mrs. Wm. Walker.
Rec. Sec.—Mrs. Cox.
Treasurer, Mrs. Trainor.
Cor. Sec.—Miss Silva Almack.

Resolutions as follows were adopted by unanimous vote.

Children Enjoyed Delightful Halloween Celebration

Miss Mildred Shauwecker was hostess at a large Halloween party Saturday evening, at ther home on Park-ave. The guests were met out in the yard by a ghost, and they were admitted to the cellar of the Shauwecker home, where the party was held, by crawling through a window. Various Halloween games were played, and fortunes were told in several different ways. In the dining room, where refreshments were served decorations of black cats, paper witches, and bats, were used. Miss Olza Shauwecker, a sister of the hostess and Miss Lalia McGinnis and Miss Gayle Smith, served. Out of town guests were Misses Faerie and Goldie Leavengood of Fresno.

Chicken Dinner For Bride and Groom

Mr. and Mrs. Joseph B. Ogle, of Oosego-ave., entertained with a chicken dinner Sunday in honor of the recent marriage of Mr. and Mrs. Chas. McCrea, of Pittsburg. Plates were laid for Mr. and Mrs. John Miller, Mr. and Mrs. Chas. McCrea, Mr. and Mrs. J. B. Ogle and Mr. Wm. Bales.

Reunion of Army and Campers At Halloween Party

Saturday evening the home of Miss Grace Carr (and the barn) was the scene of a most delightful and very elaborate Halloween party. Her guests were the members of the Army, a club that flourished a number of years ago, and a party of girls who camped at Rockledge park last summer. Upon their arrival each guest was presented with a program of the events of the evening printed upon paper pumpkins, that were used as favors. The first stunt was to follow the pumpkin trail to the barn, at the door of which a ghost was stationed to usher the bewilderer ones into the dark interior. Wiered and uncanny noise issued from the inside, and as soon as the party were safely in they were warned that they would be severely penalized for laughing. And the penalty proved to be a little more than a joke.

A queeen presided over the festivities, ensconced upon a straw throne and every one was obliged to bow down before her and acknowledge their servitude. Tiny electric lights in colored bulbs flashed dim rays intermittently. Apples were suspended from the walls, on strings. Jack o lanterns, corn shocks, etc., were all in evidence, in the decorations. Every Halloween trick imaginable was tested all with vastly amusing results An appetizing lunch was served, durin the evening. Those present were Misses Edna Hay, Ages Carton, Mrs. Burns Hack, Mrs. Hervey Speckman, Mrs. Russell Hanlon, Mrs. Harry Hunt, Mary Graham, Mrs. Lee Verde Davis, Etta Power, Mrs. Clyde Barnes, Miss Dorothy Davis Gladys Crooks Mrs Jas. Alloway of Trinway Kate Temple, Helen and Jean Brown and Irene Rodgers.

Mr. and Mrs. Lawrence Are In Columbus

Mr. and Mrs. Frank Lawrence who left last Thursday for Cleveland on their wedding trip, are spending a few days in Columbus.

Halloween Party In Pleasant Valley

Miss Jennie Roberts will entertain with a Halloween party Monday evening at her home in Pleasant Valley

Spent Sunday In Willow Brook

Misses Ella Dickey and Laura Jelly Tom Morris and F. A. Morris spent Sunday at Miss Jelly's home near Willow Brook.

Family Dinner At Winters' Home

Mr. and Mrs. Walters entertained with a family dinner party Sunday at their home on Chestnut-st. Covers were laid for Dr. and Mrs. Wernette Mr. and Mrs. B. F. Voorhees, Frances and Pauline Voorhees, Mrs. Frank Wernette, and son Francis and Miss Ruth Lamberson.

Queen Esther Circle Meets Tonight

The Queen Esther Circle will meet Monday evening at 7 o'clock at the home of Mrs. R. L. Donley of Cambridge Road.

New Club Organized In West Lafayette

A new social club has been organized by a number of ladies in West Lafayette.

Entertained The W. A. H. B. Club

Misses Veronica and Delsie Hanley entertained the members of the W. A. H. B. club Saturday evening at their home on Chestnut-st. The evening was very enjoyably spent, and refreshments were served.

Cast Of Characters For Missionary Play

"Gossip", the playlet that is to be given Thursday evening at the Presbyterian church by several of the members of the Girls Missionary Society, is an interesting little sketch of life in a New England college town. The time is early spring, and the girls in the play are assembled at the home of one of their numbers, Miss Von Lindau. The parts have been assigned as follows.

Miss Adeline Von Lindau, a German girl, Miss Margaretta Shannon.

Miss Marion Lee, a transplanted Southern girl, Miss Mary Lightell.

Miss Dorothy Green, a New Englander, Miss Helen Burrell.

Miss Hester Beacon, a Bostonian, Miss Eethel Kuntz.

Miss Beatrix Von Kortlandt, Miss Laura Denzer.

Miss Jeanette Durand, a French girl, Miss Hannah Harris.

Senior Class Meets Tonight

The Senior Class will meet this evening at the home of Miss Lenora Hay on Main-st at 7:30.

Dates Arranged For K. P. Dances

The K. of P. met Sunday afternoon and completed the program for their dances this winter. They have secured the use of Wright's Trio. Their dates are as follows: Nov. 19; Dec. 3 and 23; January 7 and 21; Feb. 4 and 22; March 4 17 and 31.

Will Entertain With Tea

Mrs. James Preston has issued invitations for a tea to be given at her home on South Fourth-st Tuesday afternoon.

Jolly Time At West Lafayette

Prof. and Mrs. Booth entertained the high school pupils in a unique manner at their home Saturday, in West Lafayette. The house was beautifully decorated in the high school colors, orange and black, autumn leaves, flowers, jack-o-leanterns, etc. The evening was happily spent in playing games, contests and music by some of the high school girls. After which dainty refreshments were served. All reported a fine time.

Misses Siegrist and Northup Give Halloween Party

Miss Ona Northup and Miss Eulah Siegrist delightfully entertained with a Halloween party Saturday evening at Miss Northup's home on North Second-st. The rooms were very attractive in a profusion of bitter, sweet leaves, etc. Fortunes were told, and games suitable to the occasion were played. A lunch was served. Those present were Misses May Tish, Louise Baughman, Garnet Cox, Florence Courtright, Florence Eckert, Emma Eckert, Emma Stilgenbauer, Anna Johnson, Ortilie Graepar, Caroline Graepar, Olga Graepar, Paula Graepar, Blanch Northup, Juanita Northup Lucille Northup, and Bessie Bachert

College Students at Music Hall

The college students of West Lafayette spent a very pleasant evening at a Halloween party given at Music hall.

Class Postpones Bake Sale

The members of Mrs. J. L. Wright's Sunday school class of Grace M. E. church have indefinitely postponed the bake sale which they were to have held next Saturday afternoon and evening.

Will Entertain With Halloween Party

Misses Nan and Gertrude Holland have issued invitations to a Halloween party, with which they will entertain a number of their friends Monday.

Celebrated Twenty First Wedding Anniversary

Mr. and Mrs. Geo. Bordenkircher entertained at dinner Sunday celebrating their twenty-first wedding anniversary. Their guests were Mr. and Mrs. Wm. Cullett, Mrs. Eva Bordenkircher, and Miss Frances Bordenkircher.

Sang At Sacred Heart Church

Miss Martha Stetzel, of the Oriole Concert Co., who gave an entertainment at Warsaw Saturday evening sang at Sacred Heart church Sunday morning.

Dinner Party Sunday

A fine dinner was enjoyed at the home of Mrs. James Passmore Sunday. Those being present were Mr. and Mrs. Henry Riegle and son John Mr. and Mrs. O. P. McDonald and children Myrville and son Warren and Mrs. George Lewton and son Frank of Dennison, Ohio, who have been visiting her Aunt Mrs. James Passmore for a few days on their way to Nebraska where they will make their future home.

Halloween Party On North Ninth-St.

At her home on North Ninth-st. Miss Geneva Scherer entertained with a Halloween party Saturday evening. Music and games were features of an enjoyable evening, and in the contest the prize was won by Miss Margaret Carton. Refreshments were served. The guests were Misses Christina Rittman, Margaret Carton, Nora Colopy, Leola Griley, Hannah Harris and Marcella Bordenkircher: Thomas Hanley, John Weaver, Frances Weaver, Leo White, Sylvester Bordenkircher, Stephen Bader, Austin Scherer and Walter Scherer

Surprise For Mrs. Walter Park

The friends of Mrs. Walter Park of Fresno have planned a surprise for her to be held at her home Monday evening. Mrs Parks was an early October bride.

Social In Plainfield

The members of the M. E. church at Plainfield gave a Halloween party Saturday evening. There was a good attendance, and the social was quite a success.

Enters High School At Coshocton

Beecher Compton, who has been traveling for several months for the National Furniture Co. his territory covering Cambridge, Lancaster, Mt. Vernon, and neighboring towns, arrived at his home in Coshocton Sunday, and entered the Coshocton high school Monday morning. He is a member of the senior class.

Will Entertain Cooking Club

Miss Delsie Hanley entertains the members of the W. A. H. B. cooking club at dinner Thursday evening at McManus' restaurant.

WILL CALL AT YOUR HOME

MISS PARKER

Hair Dressing, Manicuring, Shampooing and Chiropody Electric Scalp Treatment, Hand and Facial Massage. Manufacturer of Hair Goods.

519 LOCUST STREET
CIT. PHONE 802-A.

Snyder's Grocery as Usual in the Lead.

Fancy White

Potatoes

70c a Bu.

5 bushel lots or more. Phone us your orders. A good chance to lay in your winter supply. Stock fine.

Also try our 20-cent Coffee.

The Snyder Grocery Co.

233 West Main St. Phones 21
Our wagons go everywhere

BELOVED GIRL DIES IN FRANKLIN TOWNSHIP

Myrtle May Moore, daughter of Mr. and Mrs. Alex. Moore, of Franklin township, died at her home Sunday afternoon at 3 o'clock from heart failure resulting from a severe attack of typhoid fever three years ago. Three days before her death Miss Moore contracted a severe cold, which brought on the trouble with her heart.

Miss Moore was thirteen years old the 13th of last July. She was the only daughter at home and was the idol of the household. She possessed a bright, cheerful disposition and her death is a sad blow to the members of her family.

Besides her parents she is survived by six brothers and one sister as follows: Frank, Benjamin, James, Chas Fred and Everet Moore, and Mrs. Lester Day, all of whom reside in Franklin township.

The funeral services will be conducted Tuesday afternoon at 1 o'clock and interment will be made at the Franklin cemetery at the side of her brother, Alex, who was killed in the Johnson mine about five years ago.

LATE NEWS

TOKYO, Nov. 1—The series of bloody riots continues in Seoul, Korea, despite the efforts of the Japanese garrison there. Reinforcements will be rushed to the scene. The clamor for the annexation of Korea increases here.

JACKSON, MISS., Nov. 1—Pres. Taft spent the day here. He was greeted by the entire city. Swarms of mosquitos invaded the train from New Orleans, the president suffering severely.

NEW YORK, Nov. 1—Flames drove two hundred men from the Beek & Miller piano factory. A $25,000 loss resulted.

MESSINA, Nov. 1—Earthquake shocks were felt here and at Mileto. The inhabitants are terrorized. No damage resulted.

In Auditors Office

Floyd Holl entered upon his new duties in the office of the county Auditor Monday morning. Mr. Holl for the past year has been employed with the county surveyor. Before taking up surveying work he was engaged in stenographic work and is well fitted for the position he now fills.

CHARGED WITH TORTURING HOG

Lewis Neldon was arrested Monday afternoon on a warrant swore out in Squire Staats' court by W. H. Reed charging Neldon with torturing a hog which caused its death on Aug. 12. Neldon entered a plea of not guilty and is trying to arrange for the furnishing of a bond.

SAVED FROM AN OPERATION

By Lydia E. Pinkham's Vegetable Compound

Louisville, Ky.—"Lydia E. Pinkham's Vegetable Compound has certainly done me a world of good and I cannot praise it enough. I suffered from irregularities, dizziness, nervousness, and a severe female trouble. Lydia E. Pinkham's Vegetable Compound has restored me to perfect health and kept me from the operating table. I will never be without this medicine in the house."—MRS. SAM'L LEE, 3523 Fourth St., Louisville, Ky.

Another Operation Avoided.

Adrian, Ga.—"I suffered untold misery from female troubles, and my doctor said an operation was my only chance, and I dreaded it almost as much as death. Lydia E. Pinkham's Vegetable Compound completely cured me without an operation."—LENA V. HENRY, R. F. D. 3.

Thirty years of unparalleled success confirms the power of Lydia E. Pinkham's Vegetable Compound to cure female diseases. The great volume of unsolicited testimony constantly pouring in proves conclusively that Lydia E. Pinkham's Vegetable Compound is a remarkable remedy for those distressing feminine ills from which so many women suffer.

DR. BUKER WILL MOVE TO KILLBUCK

Dr. Buker, who for a number of years has practiced medicine in Spring Mountain and vicinity, will leave with his family for Killbuck, in about ten days, where he will pursue his duties as physician. His family, Mrs. Buker, Emerson, Wallace and Helen Buker will go within two weeks.

Cape Spartel Lighthouse.

On the coast of Morocco mariners used to experience great difficulty in avoiding disaster on account of the absence of warning night signals on the shore. Lighthouses were sadly needed, and as the government of Morocco would not provide them the great powers took the matter in hand for the welfare of their shipping interests. A lighthouse was established at Cape Spartel, and the powers are assessed so much annually for maintenance. The share of the United States in this expense is $325.—Boston Globe.

City subscribers—insist on receipt when you pay your carrier.

THE WEATHER MAN SAYS RAIN AND COOLER

GET ONE OF OUR

RAINPROOF COATS

OR CAPES and be "in readiness" for the next "shower day" which is likely to come at most any time and occasionally when you least expect it.

WE SHOW a dandy assortment of Rainproof Coats and Capes of Cravenetted Serges, and Coverts, and also of Rubberized Silk in Tan, grey, Navy Blue, Black and Stripes, some with the storm collar effect (as illustrated) others made like the ordinary coat at

$10.00 to $25.00

NO LADIES' wardrobe is complete without some kind of a Raincoat and we believe you'll buy one from us if you'll only compare ours with the other Coshocton lines of "put them on any time Coats." Ours are strictly water-proof—YOU CAN TURN THE HOSE ON THE KIND WE SELL.

THE RANSOM DRY GOODS CO.

In The Annex

Personals

Mr. and Mrs. Fred Dutter, were in Cleveland Sunday.

Mrs. Will Wolford returned last evening from Cleveland.

Mr. and Mrs. Geo. McGreagor of West Lafayette spent Sunday in Canton.

Edgar Selby and C. B. McCoy were in Clevelad Saturday and Sunday.

Miss Anna McCarton of Canton spent Sunday with her mother in this city.

Mr. and Mrs. H. B. Hay spent Sunday in Fresno.

W. R. Thoits, catcher of the Warmouth baseball team and P. C. Graffam first baseman on the same team were in the city Saturday and Sunday visiting friends

Mrs. J. B. Clow of Newcomerstown was in the city Monday

David Price of Newcomerstown is in the city

Ashbury Mills of Dennison spent Sunday in Conesville, the guest of his aunt, Mrs. Jacob Balo.

Wm. Kitchens and Chas. Bassett of Coshocton were in Conesville on business Monday morning.

Miss May Mills and Josephine Mills of Conesville were shopping in Coshocton Monday.

Mr. Arthur Neil of Columbus spent Sunday with relatives in Coshocton.

David Maxwell and Walter Sawvel spent Sunday in Warsaw.

Mr. and Mrs. A. E. Riley drove to Warsaw Sunday.

Mr. and Mrs. Wm. Hill and Miss Eva Hosick of Dennison were guests at the home of Mr. and Mrs. A. J. Hill of South Third-st. Sunday.

Miss Ida Anderson of Tyrone, Pa., is the guest of her brother, C. E. Anderson, of South Fourth-st.

Mr. and Mrs. T. H. Helman left Monday morning for their home in Canton after spending a week at the home of Mrs. Heiman's brother, J. E. Evans of South Lawn-ave.

Mr. and Mrs. J. E. Evans spent Sunday with relatives in Trinway.

Atty. L. N. Staats left on No. 3 this evening for Virginia where he will be for the balance of the week on business.

Mr. and Mrs. A. H. Hootman of Plainfield, visited Mr. and Mrs. Al Hardwick over Sunday.

Mr and Mrs. Anderson Reed, Mrs. James Seese spent Sunday at the home of Mr. and Mrs. H. Donley in the country.

John Frew, a student in the law school at Ohio State university, is spending a few days with Coshocton friends.

Mr and Mrs Clyde Wisenburg returned to their home in Cleveland Sunday. Mrs. Wisenburg has been spending several weeks in Coshocton at the home of Mr. and Mrs. Hiram Wisenburg on North Sixth-st.

Wm. Wisely, of Newark was in the city Sunday

Mr. and Mrs James Snedicker spent Sunday in Fresno.

George Johnson is in Fresno on business

W. R. Thoits of Canton is visiting in this city

Mr. and Mrs. Cass of Oosego spent Saturday and Sunday in this city.

Tom O'Donnell spent Sunday in Columbus.

Raymond Rodgers spent Saturday and Sunday in Columbus.

The Sick List

George S Caton is confined to his home on Walnut-st. with an attack of rheumatism.

GOLD MEDAL FLOUR

Hints For The Housewife

ROAST BEEF STEW—Cut into small cubes the remains of a piece of cold roast beef. Cover with cold water and cook slowly for twenty minutes. Add diced potatoes and the contents of a can of peas drained from their liquor and a sliced onion. Season highly with salt, red peper and two spoonfuls of flour mixed smooth in one-half cup of rich milk. Boil up and serve.

An adorable little boudoir pillow of shell pink linen was edged with fine white lace and daintily embroidered in white.

An exquisite home-made baby cap was seen to be constructed of four kinds of embroidery and three kinds of lace, taken from the bag of the clever needle-woman.

Rust-proof hooks and eyes are forth ripping. They should be kept in separate card envelopes and be plainly marked with size and color. The hook can be slipped through the eye before putting in envelope to save time when wanted again in a hurry.

When fishnet is woven in heavy silks for the draping of evening gowns its best manipulation is shown by its use on the bias. All net tunics and shoulder draperies are more elastic and appear more graceful when thus draped. There is a swish and swing given them by this treatment which is foreign to even the most sheer fabric "on the straight" of the goods.

It is a nice precaution to cover large shields with silk left-overs like the lining of your new fall coat and slip-stitch the shields firmly in place under the arms. They are more necessary in the autumn than in winter and decidedly more in order while the coat is new and the lining fresh and unspoiled. The pulling in of shields after the damage is done is like closing the stable door after the horse is stolen.

When stroking gathers do it in a less painstaking way than the hand stroke. There is a method that will save time and, possibly, material, too. The old fahioned stroke, with the point of a needle, sometimes slashed the fine garment after it was almost made. Take a great many stitches on the needle at one time, crowd them together and hold them in this close position on the needle with the left hand. Now, with the right hand, hold the bunch of material about an inch below the needle and pull it gently and move it from side to side. Held firmly on the needle and thus drawn downward, creases will appear which takes the place of finely stroked gathers. This is never disastrous to the most sheer linen or lawn, and it will prove a decided time saver.

New fur and beaver hats arriving daily, at prices within the reach of all. Come and see them.

McCLURES
Carton Block.
1t hold

TUSCARAWAS TP. VOTING PLACES

The township precincts of Tuscarawas-tp. will vote tomorrow at the following places:

North pct.—Marble shop building, next to theatre, Sixth-st.

South pct- Sarver residence corner Walnut and Sixth-sts.

Notice!

To the public—I am employed earning my daily bread and have not time to get around and see the voters of Coshocton. I respectfully solicit your support in my race for city auditor. May I ask you to place your X in front of my name when you go into the voting booth Tuesday? It will be sincerely appreciated by

Respectfully yours.
1-1 Evan O. Evans

New Baby List

Born to Mr. and Mrs. Wm. Haensel, of 318 Hamilton-ave., Sunday afternoon a bright ten pound baby girl.

Closing up Deal

Arrangements are being made by Wheeling & Lake Erie officials today for closing up the deal for the land near Orange and Sixth-sts. to be used as a site for the new depot.

One Pill

Ask your doctor about Ayer's Pills, a gently laxative, all vegetable. He knows what they act directly on the liver. J. C. Ayer Co. Lowell, Mass.

It is impossible to be well, simply impossible, if the bowels are constipated. Waste products, poisonous substances, must be removed from the body at least once each day, or there will be trouble. The dose of Ayer's Pills is small, only one pill at bedtime. All vegetable.

THE

Commercial National Bank

OF COSHOCTON

UNITED STATES DEPOSITORY

CAPITAL SURPLUS AND UNDIVIDED PROFITS $140,000.

GREAT CARE

In selecting your bank, be careful that you select one wherein you can afterwards rest easy; one in which you know your funds are amply protected; one that is backed by men of known financial strength and integrity. It is on this basis that we solicit your business and offer you the protection of a bank possessed of strength and backing second to none in the state.

OFFICERS AND DIRECTORS:

J. W. CASSINGHAM, President.
E. L. LYBARGER, Vice President
J. M. MAYLONE Cashier.
C. H. MAGRUDER, Assistant Cashier.
GEORGE A. HAY
DAVID DAVIS
B. WORTH RICKETTS
JOHN H. HAY
CHARLES B. HUNT
JOHN LORENZ

NEWSPAPERARCHIVE®

Woman Minister Preaches Sermon Of Great Uplift

The Rev. Mrs. Jennie Metsker, of North Lawrence, who preached at the United Brethren church on Park-ave. Sunday morning, captivated her hearers with her brilliant and learned talk. Her sermon was a heart to heart talk coming from a woman who knows and at times she, by the emotion and deep thought, had her hearers in tears Mrs. Metzker is an evangelist and the Sunday morning sermon was no less than a good rally of the soul.

The text on which the sermon was based is found in the fourth chapter of the Philippians, the first verse.

She said that to be a good Christian one must stand steadfast. She gave as an example of the true steadfastness as tha tof the life of the apostle Paul for while he had trials and troubles that would now tax many of our lives to the extent that we would perhaps fall from our pedestal of Christianity; but with all his trials and privations and sorrow the apostle Paul stood steadfast and in his epistles to us says that he rejoiced. She said that it is very easy for some of us to be Christians as long everything goes our way but just as soon as a barrier comes in our path, the time when we should be steadfast, we fall. She said that persecution, temptation or sorrow should not lead us from the true path. She said that there are some people who are spasmodic Christians, that is those who are worshipful and full of the Christ on the Sabbath then forget all their Christianity throughout the week and she urged that we "be with the Lord all the time."

She said that some people had the idea that Christians should go through the world with a long face and never smile but of all individuals that should smile, she said, it is the Christian. She said that what might appear to us to be the hardest thing in the world, the most sorrowful to us, that if we only stop and think there would be something back of it that would cause joy for Christ does nothing to bring us what is called real sorrow.

At the conclusion of the services impressive communion services were held.

LODGEMEN LISTEN TO STRONG SERMON

The Junior Order of American Mechanics attended the Church of Christ in a body Sunday morning, and Rev. Frank W. Brown, pastor of the church preached a splendid sermon to them, on "Americans For America" Rev. Brown dealt chiefly with the immigration question, telling of the large number of foreigners who come to America each year, and of the evils resulting there from. They settle in communities in the slums of the large cities, break the laws, with which in many cases they are not properly familiar. They interfere with the progress of the public schools, and in a section of Pennsylvania the English language is not taught, at all, all the time of the instructors being devoted to the teaching of the Slavic and Bohemian languages.

In many instances Sunday desecration is largely due to the foreign element. An organization known as the "Sunday school" for the reason that they hold their meetings on Sunday afternoons, flourishes among the immigrant settlements of the large cities. Their chief aim is to break down all faith in religion. Its members are atheists and anarchists. An example of their evil teachings may be given in the very first question that is asked the Bohemian child who attends the school, it is: "Is there a God?" The answer is, "There is no God." One hundred of these schools are known to exist

In closing Rev Brown summarized with four ways in which the immigrat evil may be lessened. First by the enforcing of more stringent immigrant laws, by a better distribution of the foreigners—that is, send them throughout the unsettled western section of the country, instead of allowing them to gather in such "swarms" in the large cities. Train the children in religion, and give them a better education And lastly, use to its fullest power, the influence of Christianity.

Reformation Day At Two Coshocton Churches

Commencing with the Reformation itself, and its hero, Martin Luther who nailed the 95 these on the door of the Wittenberg church in 1512, Rev. L. E. Wein, gave an excellent discourse Sunday evening at Emmanuel's Lutheran church on the topic: "The Anti-Christ." It has been the custom in Lutheran churches not merely to eulogize Luther on this day but to work for the general upbuilding of the church in general. To dwell upon the fact that the church is not founded upon Luther, or any other man, but upon Jesus Christ. The most important message of the sermon was a warning that none of this "hero" worship be allowed to enter into the religion of the church, and to beware of these principles, within the Christian church, working against the Lord Thus the topic, "Anti-Christ," was lead up to, and explained.

Mrs. Ed. Strausser sang.

Vote for Ogle for township trustee.

For Council-at-Large

CHARLES W. LOOS

Sunday, Reformation Day, was duly observed at the German Evengelical church. In the morning the pastor, Rev. Graepar, delivered a sermon, in German, on the general topic, "How must the Children of the Reformation Walk to Receive the Benefits of the Reform?" There was a splendid attendance at both morning and evening services. In the evening Rev. Graepar chose as his theme, a comparison of the times of King Josiah with those of Martin Luther and the Reformation.

MOHAWK CASE IS DISMISSED

The Mohawk school case which was heard before the commissioners several days ago was dismissed Monday by the commissioners who claim that they have no jurisdiction in the case. It will probably be taken to higher courts.

Athletic Women of Other Days.

A searcher after curious facts has learned that athletic women are by no means a modern product, as is generally believed. They flourished in the days of sal volatile, hoops, patches and snuff—in the days when George II. was king. Ladies of the court took part in races arranged for them at the regular meetings, so that there were lady jockeys as well as gentlemen jockeys, and once a series of foot races for ladies in Hyde park was organized The first one was run amid great enthusiasm of the populace, and the betting was high. Then stepped in some cross grained old fellow, who persuaded the government that such races were unseemly, and they came to a sudden end.

The Bore.

"There is no such thing as perfection in this world," said the ready made philosopher.

"No," answered Miss Cayenne; "the only one who comes near attaining perfection is the one who sets out to be a perfect bore."—Washington Star.

Church Events

Emmanuel Lutheran Church—Ladies' Aid will meet Wednesday afternoon at the home of Mrs Barcroft.

The social which was to have been given by the Luther League Wednesday evening has been indefinitely postponed.

German Evangelical Church—Frauen Verein meets Thursday with Mrs Bixler of Locust-st.

U. B. Church—Monthly meeting of the official board Monday evening at the church.

Prayer meeting Wednesday evening.

Reception for the pastor and family Thursday evening at the church.

W. H. A. meets Friday evening at the church.

Church of Christ—Teachers' meeting and prayer service Wednesday evening. Young People's choir rehearsal Wednesday evening at 8:15.

The C. W. B. M. will meet Thursday evening with Mrs. McDonald.

Friday evening the Young People will give a social at the church.

Baptist Church—Brotherhood holds regular meeting at the church Monday evening.

Philathea class will meet Tuesday evening at the home of Mrs. Wilhelm on South Ninth-st.

Woman's Missionary Society will meet Thursday afternoon with Miss Lennon.

District 2 will meet Friday evening at the home of Mrs. John Robson.

M. E. Church—Knights of St Paul will meet Friday evening in the church parlors.

District 3 will meet Monday evening with Mrs. Strausser.

District 5 meets Monday with Mrs Carr.

District 6 meets Monday evening with Mrs. Sawvel.

District 7 meets Wednesday evening with Mrs. Crowthers.

District 7 holds Feast of the Seven Tables Friday evening in the church dining room.

Holloway Mission Band meets Thursday evening at the home of Mrs T. Ward.

Holloway Mission band will give chile con carne supper and apron sale Saturday evening at the church.

W. F. M. S. will hold their silver offering meeting Thursday afternoon at the home of Mrs. Kissner on South Fourth-st.

Mary Reed Standard Bearers will meet Thursday evening with Mrs. Geo. Conley.

District 1 and 2 will meet Monday evening with Mrs. J. J. Lenhart.

Coshocton convention for Laymen will be held at Grace church on Monday, Nov 8. Covers will be laid for 150. A number of prominent men will be present.

THEY INJURE CHILDREN

Ordinary Cathartics and Pills and Harsh Physic Cause Distressing Complaints

You cannot be over careful in the selection of medicine for children Only the very gentlest bowel medicine should ever be given, except in emergency cases Ordinary pills, cathartics and purgatives are apt to do more harm than good They cause griping nausea and other distressing after-effects that are frequently health destroying and a life-lasting annoyance

We personally recommend and guarantee Rexall Orderlies as the safest and most dependable remedy for constipation and associate bowel disorders. We have such absolute faith in the virtues of this remedy that we sell it on our guarantee of money back in every instance where it fails to give entire satisfaction, and we urge all in need of such medicine to try it at our risk

Rexall Orderlies contain an entirely new medicament which is odorless, tasteless and colorless. As an active agent, it embraces the valuable qualities of the best known intestinal regulating tonics.

Rexall Orderlies are eaten like candy. They are particularly prompt and agreeable in action, may be taken at any time, day or night; do not cause diarrhoea, nausea, griping, excessive looseness or other undesirable effects. They have a very natural action upon the glands and organs with which they come in contract, act as a positive and regulative tonic the bowel and its dry mucous lining; remove irritation, overcome leakness tone and strengthen the nerves and muscles, and restore the bowels and associate organ to more vigorous and healthy activity

Rexall Orderlies completely relieve constipation, except when of a surgical character They also tend to overcome the necessity of constantly taking laxatives to keep the bowels in normal condition.

There is really no medicine for this purpose so good as Rexall Orderlies, especially for children, aged and delicate persons. They are prepared in tablet form, in two sizes of packages: 12 tablets 10 cents, and 36 tablets 25 cents. Remember you can obtain Rexall Remedies in Coshocton only at our store.—The Rexall Store. Siegrist & Williams, cor. Main and Fifth-sts.

ALL SAINTS DAY AT SACRED HEART

Monday, All Saints' Day, is a special holiday in the Catholic church, and mass was said at 8 o'clock by Rev Fr. Synan at Sacred Heart church

Motor Notes

Mr and Mrs. J. L. Wright, Misses Bessie and Lulu Wright, drove to Wills Creek Sunday in their White Steamer and spent the day at the home of Mr. and Mrs. Chas. Cooper

C. M. Hay and family drove to Walhonding Sunday in their Jackson

Mr. and Mrs. John Shaw, accompanied by Mr. and Mrs. Ed. Compton, drove to Gnadenhutten Sunday in Mr. Shaw's Frayer-Miller car.

When Booth Laughed.

William Mestayer, the comedian, once said: "I never saw Edwin Booth laugh heartily but once. We were playing 'Julius Caesar' at Baldwin's in Frisco. Booth was Brutus, McCullough was Cassius, Harry Edwards was Caesar, and Charley Bishop and I were plain, everyday citizens. It was the last night of the run, and we all felt frisky. So when Caesar spoke the well known line, 'Let me have men about me that are fat,' Bishop and I, both fat men, walked boldly up to Caesar and shook him heartily by the hand. Booth laughed outright."

NEW MILLINERY STORE TO OPEN NEXT SPRING

A new millinery store is to be opened in a few weeks in the room in the Forbes bldg. recently occupied by Mrs. Carrie Compton Roche. The store is to be owned and managed by Mrs. J. R. Robertson, and Mrs. S D Crawford. Both of the proprietors of the new store are milliners of experience, and of undoubted business ability Mrs. Robertson has had charge of a millinery store in the second floor of the Fountain dry goods store since they moved into the Baker building. A number of years ago, before Mrs. Crawford moved from Coshocton to Philadelphia she was connected with Mrs Sue Lorenz in the millinery business. The room vacated at the Fountain by Mrs Robertson, will be used by the firm. They have not decided what department will be placed there

Milk Flowed Down The Hill

Twenty-five gallon of milk was spilt in the road on the hill near Lee's mill, Roscoe, Monday morning when a horse driven to M. E. Wright's dairy ran away. The quarter strap broke while the horse and wagon were in the middle of the hill throwing the weight of the wagon onto the horse. No one was injured.

Wright held the horse back on the wagon for a part of the distance but the horse began kicking and the flying glass made it impossible for Wright to remain in the wagon. He opened the door of the wagon and giving a strong tug on the lines jumped from the wagon and ran to the horse's head. When they reached the bottom of the hill the entire front of the wagon had been kicked out and the milk cans containing about twenty-five gallons of milk were thrown to the road and spilled. The horse was taken to Coshocton by Wright and the wagon was later taken to Stewart's carriage shop where it is now being repaired.

Six Men Placed On Tax Duplicate For Aiken Tax

The proprietors of six soft drink houses in Coshocton were placed on the tax duplicate Saturday and the county treasurer was ordered to collect the Aiken tax from the six proprietors. In case they are not collectable the amounts are to be collected from the owners of the building in which the business is conducted. The order from the state auditor was received by the county auditor and the following notice issued to the county treasurer.

Coshocton, O., Oct. 30, 1909.
Mr. George M Stillinger, Treas.,
Coshocton County, Ohio

In accordance with instructions from E. M. Fullington, Auditor of State, I have today placed upon the Liquor Traffic duplicate of Coshocton county the following names and you will forthwith proceed to collect the entire amount so charged:

Elson, Harrison, Big Alley, rear 118 S. Fourth-st., assess from Oct 8, $747.35.

Wood, Fred, Walnut-st. cafe, between 6th and 7th, from Oct 7, $751.65

Johnson, E. B., 142 Hickory-st., from Oct. 7, $751.65.

King, Albert, Mecca hotel, Main and Third-sts., Oct. 7, $751.65

Clark, W. A., 241 Main-st., Oct. 7, $751.65.

Wills, W. W., 116 N. 5th, Oct. 7, $751.65.

W. J. Winters,
County Auditor

The state auditor's letter states that the action is taken on information based on detectives who were in Coshocton fair week and turned their information over to the state auditor's department.

Local attorneys disagree on the matter. Some state that the superior court of Cincinnati, has decided against such cases where the matter is based on detective information; others aver that it will stick.

General opinion has it that if any such dealing has been going on the tax ought to be collected. It would add about $900 to the poor fund of the county alone.

Vote for Ogle for township trustee.

For Land Appraiser

J. G. "POP" KLEIN

ELECTIONS ARE GENERAL

New York Municipal Election Attracts Country-Wide Interest.

New York, Nov. 1. — Many states and cities will hold elections tomorrow throughout the country. Three states will elect governors and full state tickets, namely: Massachusetts, Rhode Island and Virginia. New Jersey will elect both branches of the legislature. Pennsylvania will elect a state treasurer, auditor general and judge of the supreme court. Nebraska will elect two judges of the supreme court and three university regents.

In point of interest the municipal campaigns of New York, Philadelphia and San Francisco exceed the state contest. In each of these municipal contests the reform question is a dominant issue.

Contest In Ohio.

Columbus, O., Nov. 1.—In Ohio the chief interest in tomorrow's election centers in the mayoralty contests in Cleveland, where Mayor Johnson is making his fifth fight for the office, his opponent being Herman C. Baehr. In Cincinnati it is predicted that Dr. Louis Schwab, Republican, will be elected mayor by a plurality of from 5,000 to 15,000. In Toledo Brand Whitlock, independent, is a favorite in the betting, the odds being 10 to 5 in his favor. Here in Columbus George Marshall, Republican, and Frank Vance, Democrat, are both claiming victory is theirs.

FUNERAL OF B. A. STEVENSON

The funeral services of B. A. Stevenson were conducted from the late home Monday afternoon at 2 o'clock Interment was made in the Oak Ridge cemetery. Rev. J. C Goodrich had charge of the service. The pall bearers were Henry King, A. H. Thompson, Thomas Reed, Charles Huff, John Stewart and J. C. Milligan.

PNEUMONIA

kills its tens of thousands. GOWAN'S PREPARATION kills pneumonia by destroying the congestion and inflammation. Quick relief for colds, croup, coughs, grippe, pains and soreness in lungs and throat. External and harmless. All druggists. $1.00, 50c, 25c.

GREAT GUNS!

That's the kind we sell—greatest makes on the market. It doesn't pay to hunt with a blunderbuss or a popgun. See our line of modern fire-arms—best quality for least money.

Ammunition — A full and complete line.

G. W. PRESTON
Hardware, Stoves, Paints
522 Main-st. Geidel Bldg.

Court House

JUDGMENT FOR PLAINTIFF

Judgment was rendered in favor of the plaintiff in the case of the Commercial Savings Bank Co., of Bellefontaine vs R. A. and W. T. Graham in the sum of $933.50 with interest at 6 per cent from Sept. 8, '09. The action was for the recovery of money due on notes.

PROBATE COURT

William Lembright, executor of the estate of Frederick Lembright, applied in probate Monday for an order of public sale. The personal effects are appraised at $1850.

LICENSED TO MARRY

James McCormick 18 miner, Coshocton; Charity G. Clough, 18, novelty worker, Coshocton.

James H. Ellis, 19, machinist Canal Lewisville, Clara Davidson, 22, of Coshocton. C. L. Erwin to officiate.

ECZEMA CURED

Pimples Disappear and Complexion Cleared Over-night

NEW YORK:—Thousands are taking advantage of the generous offer made by The Woodworth Co. 1173 Broadway, New Yrk City, requesting an experimental package of Lemola the new skin discovery, which is mailed free of charge to all who write for it. It alone is sufficient to clear the complexion over night and rid the face of pimples in a few hours.

Those who have tried LEMOLA will find that the 50c box on sale at all Drug stores is sufficient to cure the worst form of Eczema where the part affected are not too large. On the first application of Lemola the itching will stop It has cured thousands afflicted with Eczema, Tetters, Rashes, Itching, Irritations, Acmes Scaling and Crusting of skin, scalps of infants, children and adults. It is good for the preservation and purification of the skin, scalp, hair and hands for the prevention of the clogging of the pores the usual cause of pimples, blackheads, redness and roughness and also the treatment of burns, scalds, wounds, sores, chappings as well as the toilette and nursery.

Rheumatism Vanishes.

C. E. Anderson has Secured the Agency for Rheuma and Guarantees it

The hundreds of people in Coshocton who have suffered the terrible agony of Rheumatism will be delighted to learn that C E. Anderson has finally secured the agency for Rheuma already the most famous prescription for the quick cure of Rheumatism the world has ever known.

To promptly introduce the remedy to the sufferers of Coshocton C. E. Anderson has decided to return the purchase price if Rheuma does not produce satisfactory results.

The price of Rheuma is only 50c a bottle, and we are sure that hundreds will give it a trial after reading C E. Anderson's generous offer.

Rheuma cures Rheumatism by acting directly on the kidneys. It dissolves the uric acid, drives the poison from the system, builds up and puts activity into the tissues of the kidneys and makes them strong enough to afterward cast off all impurities without aid. Mail orders filled by Rheuma Co., 1900 West-Ave., Buffalo N. Y.

Chas. W. Loos

REAL ESTATE AND INSURANCE
New Rodgers Building
Corner Sixth and Main Sts.
Bell phone, Office No. 573
Residence both phones, No. 60

TO-NIGHT Cascarets
THEY WORK WHILE YOU SLEEP

OUR NEW FIXTURE DEPARTMENT

Contains a complete line of dining room and library domes hall lights, etc.

Nothing similar ever shown in Coshocton.

THE GAS COMPANY.

CLARISSA: Don't get discouraged. Order a pack of Gold Medal Flour. at once.

M. & A. RESTAURANT

OPPOSITE POSTOFFICE

We cater specially to ladies, as well as gentlemen. Oysters absolutely fresh, served in shell or any style.

Try loaf of Square Deal Bread

REGULAR MEALS 25c

Short Orders our specialty

Theatre parties given particular attention.

The ROYAL STANDARD TYPEWRITER

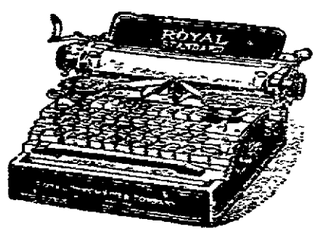

$65.00

Designed and built by the master minds of the typewriter world—those who have "grown up" with typewriter making since its inception—those who have studied the whys of every success, the reasons for every failure and have PROFITED by their experience. That is WHY the Royal Typewriter is meeting with such phenomenal success, that is WHY

YOU CAN PAY MORE BUT YOU CANNOT BUY MORE

A Demonstration Will Convince You

ROYAL TYPEWRITER CO
Royal Typewriter Bldg., 364-6 Broadway, N. Y.
2136 East 9th St., Cleveland, Ohio.

S.S.S. HEALS OLD SORES

Every old sore is an external symptom of a depraved or polluted condition of the blood. These festering places on the flesh are kept open and in a state of irritation because the circulation is continually discharging into them the impurities and morbid matters with which it is filled. This polluted condition of the blood may be the remains of some constitutional trouble; the effect of a long spell of sickness, which has left the blood stream weak and germ-infected, or because the natural refuse of the body, which should pass off through the proper avenues, has not all been eliminated and has been absorbed into the circulation. External treatment may cause the place to scab over temporarily, but the blood is not made any purer by such treatment, and soon the sore will return or break out at another place and be as bad or worse than before. S.S.S. heals old sores by removing every particle of impurity from the circulation. It goes down to the very bottom of the trouble and so completely changes the circulation that there is no longer any impurity to drain through the sore, but the place is once more nourished with rich, healthful blood. S.S.S. heals the sore from the bottom, the skin regains its natural color, and when S.S.S. has thoroughly cleansed and purified the blood the place is permanently healed. Book on Sores and Ulcers and any medical advice free to all who write.

THE SWIFT SPECIFIC CO., ATLANTA, GA.

NEWSPAPER ARCHIVE®

The Political Pot is Boiling

but agitation in politics is discounted by The Age Want column. Age ads keep stirring all the time and bring results. Phone for a free messenger who will get your ad, cash with order 25 words 25 cents, six insertions. The whole town and county will read t.

WANTED

WANTED—A good girl for general house work. Mrs. Wm. H. Wendt 416 South Fourth-st.

Magic Cleanze, Snyder

WANTED—Cigar salesman in your locality to represent us. Experience unnecessary; $110 per mo. and expenses. Write us for particulars. Monarch Cigar Co., St. Louis.

Magic Cleanze, Hahn

WANTED—A water spaniel dog or pup Address Box 558, Newcomerstown, O., or 772 South Lawn-ave

Magic Cleanze, Barcroft

WANTED—Good girl for general house work. Family of two Apply Robert Q. Baker, Coshocton Nat'l Bank.

FOR SALE

FRUIT TREE SALE—Large stock of all kinds trees and plants. Cheap. free catalogue, freight paid. Agents wanted. Write at once. Michell's Nursery, Beverly, Ohio.

Magic Cleanze, Lear

NOTICE—Ladies of Church of Christ will open Rummage sale, Saturday, Oct. 30, in Rogers room 4 doors east of P. O.. Anyone having old furniture, clothing, etc, notify Mrs. T. H. McDonald, Cit. phone 342.

Magic Cleanze, Magers

FOR SALE—Winter Apples and Quinces. Inquire of R. H. Moore Nellie, O., R. F D. 1 or Cit., phone 176.

FOR SALE—Three geese. Three Toulouse geese, a thorough bred male and two females. Inquire Will Dawson, Conesville R. 2. Bell phone

Magic Cleanze, Timmons

FOR SALE—15 head of good Delaine Marino Brood Ewes from 2 to 6 years old; also 2 Delaine Marino Rams. Will J. Calhoun, R F D 1, Isleta. O.. Cit. phone W. Lafayette exchange.

FOR SALE—Mare and colt, mare 6 years old standard bred, well broke, single and double Weight 1150 lbs. Inquire of David Norris near White Eyes church or J. C. Norris, 350 Hamilton-ave.

FOR SALE—5 head of horses weight 1000 to 1400 lbs., 5 and 8 years old, 2 family horses, price right. Markley Livery, North 5th-st.

FOR SALE—7 room horse on East Chestnut-st., half acre lot Cheap if sold at once. Inquire at 1223 East Chestnut-st.

FOR SALE—A few large English Berkshire pigs. No boar pigs after 10 days from date. U. S. Moore Phone 62, Nellie, O.

FOR SALE—Lathe machine screw cutting 1-2 inch, swing arranged for foot power or otherwise. Complete with universal chuck and tools. A bargain for an amateur or small machine shop. Address, Machine Lathe, care Age.

FOR SALE—A good draft horse and fresh cow, also a good second hand coal heating stove suitable for a store Inquire of Wm. Coffman, Warsaw, or 802 Citizens phone.

FOR SALE—A well built house. All modern conveniences, six rooms reception hall, and bath, splendid location. A bargin. Inquire 416 South Fourth-st. or Cit. phone 166-B.

FARMS FOR SALE—Two farms consisting of 100 acres each. One of 50 acres and another of 110 acres. All these farms are level, soil very fertile well improved, close to market and the price is right. Inquire of H. M. Ewing, Gourley Bldg.

FOR SALE—Stove, closed down draft heating; good as new. Used two and one half months. Paul Funk, Warsaw

WERE BAPTISED IN THE RIVER

An immense crowd witnessed the baptism in the Tuscarawas river at the Coshocton bridge Sunday, conducted by Rev. Erwin of the Baptist church of Canal Lewisville and Pleasant Hill. Those baptised were Mrs. Jay Turner, Miss Amber Turner, Hod Shrigley and Tobias Thompson. A snap shot was taken of the ceremony.

ADDRESSED HIGH SCHOOL STUDENTS

W. S. Merrell talked to the commercial class at the high school building Monday morning on the subject of contracts.

Copyright, 1909, by Metropolitan Syndicate, Inc., N. Y.

Wide Open to You

Think what you can do. Realize what business possibilities are open to you—waiting for you to seize them. Just give one minute's thought to the chances you have when in a single day you can send your message—your offer to do business—to the thousands of readers of The Age. Think now—what offer could you make to them? What could you offer to do for them? What could you offer to sell them? How attractive an offer are you able to make to them? Put your ad in the Market Place of the Munnimakers, the little classified ads that all The Age readers are watching so closely.

Dear Mr. Munnimaker,
care The Age Classified Columns.

We sold over 20,000 pounds of wool through a Munnimaker Classifiel advertisement last week. The Age advertisements surely reach the people. Yours, Wolf Bros.

Write Mr. Munnimaker, care of The Age, or phone him, No. 182 whenever you want anything.

FOR SALE

FOR SALE—Four gas stoves and one coal heater. Will sell reasonable Apply 127 S. 7th St.

Magic Cleanze, Dawson & Smith

FOR SALE—Cut flowers, Chrysanthemums, five inches across, fine showy flowers. Roses, Carnations plenty of ferns. Prices reasonable. Cit. phone, call Nash Greenhouse

Magic Cleanze, Williams

FOR SALE—Or Rent. 5 room house cor. 16th and Orange; city water. Call Bell 316 or 1134 E. Walnut-st

FOR SALE—Gas steel range, only used short time. Two burner hot plate, one small heater, one walnut bed, springs and mattress. 367 South Fourth or Cit. phone 25.

BANANAS—Fine luscious ones only 10c a doz. all this week. Always fresh tropical and home fruits. M. Mercurio Sixth and Main-sts.

Magic Cleanze, Central

FOR RENT

FOR RENT—Furnished rooms; all conveniences; city heat. Apply at 127 S. 7th-st. near Main.

Magic Cleanze, Gamble

FOR RENT—5 room house on South Third-st, gas and water. Inquire at 226 Mulberry-st.

Magic Cleanze, Hutchinson

FOR RENT—Two Rooms for gentlemen or man and wife Laundry done and room at reasonable price, close to good boarding house 364 Cor. S. Second and Elm-sts.

Magic Cleanze, Stewart & Overholt

FOR RENT—Modern 8 room house on Poplar-st. Gas furnace, bath. City and soft water in house. Rent reasonable. Call either phone 394 during office hours.

Magic Cleanze, Huff

FOR RENT—Three rooms upstairs, water and gas. Inquire I. D. Cohen, 124 South Second-st., both phones

FOR RENT—6 room house, No. 1207 Kenilworth-ave. Modern improvements; newly papered and painted; gas furnace Inquire Judge S. H. Nicholas, 7th-st. Cit. phone No. 2

FOR RENT—3 or four down stairs rooms Furnished. Modern improvements. Inquire No. 19 Care Age.

FOR RENT—Two furnished rooms for light housekeeping. 654 Orange-st.

FOR RENT—Three room cottage, gas and city water, also two furnished rooms for gentlemen or man and wife with gas heat and light. Inquire 364 corner South Second and Elm

FOR RENT—A new 6 room house with bath. Furnace heat and laundry in cellar. Call 389 S. 3rd-st.

HOLIDAY AT PAROCHIAL SCHOOL

As Monday, Nov. 1, is All Saints Day, and hence a holiday in the Catholic church, the students at the parochial school were not in school all day Monday.

FOR RENT

FOR RENT—Two furnished front rooms. All modern conveniences. Boarding house near. Mrs. J. K. Johnson 405 S. 4th-st. Cit phone 82.

FOR RENT—5 room house near glass factory. Inquire at 213 N. 12th-st., or Bell phone 566. Also one poodle dog for sale.

FOR RENT—House eight large rooms gas and water on Corner 16th-st. and Hay-ave. Inquire acros the street.

Magic Cleanze, Beall Bros.

FOR RENT—or sale, brand new modern six room house on South Second-st. Call Cit. phone 453-B or 94.

FOR RENT—Furnished rooms for light housekeeping, modern conveniences, furnace and gas heat, centrally located. Inquire at 219 Locust or 773-B Citz. phone.

Magic Cleanze, Rolston

FOR RENT—One 5 and 6 room flat, third floor Miller bldg., also 5 rooms second floor. Gas and water. Rent reasonable. Phone Frances Donohew, W. & L. E. freight office, or call 505 Chestnut-st., after 5 p. m.

FOR RENT—Furnished room for rent bath, furnace, gas, fine location. Gentleman preferred. Good stable for rent, also. Inquire at this office

FOR RENT—Furnished rooms for light housekeeping, also small barn for sale to be moved off lot. Inquire at 1027 Orchard-st.

FOR RENT—Rooms for light housekeepink. 1325 East Chestnut-st. or Bell phone 178.

FOR RENT—Five downstairs rooms in brick house, corner Walput and Sixth-sts. Modern conveniences. Rent reasonable. Inquire at 549 Walnut-st.

FOUND AND LOST

LOST—A hand bag, black, between Gamble's grocery and West's meat market, containing bills and change in small coin purse, also receipts in name of I. Lillibridge, reward to finder. Return to Age office.

LOST—Pair of shoes. Finder please return to Wm. Burton at Siegrist's garage.

LOST—A little coin purse, somewhere between the Fountain and corner of 7th and Chestnut-sts. Finder please return to Lina Madden at Fountain and receive reward.

FOUND—A rosary in the Sixth-St. theatre. Owner may have same by indentifying it at the Theatre.

TWO NEW CASES OF DIPHTHERIA

Two new cases of diphtheria have been reported in the last two days. Sunday the 11-year-old daughter of Mr. and Mrs. S. Randles, on North Ninth-st. was seized with the disease and Monday morning Phyra the little daughter of Mr and Mrs. Clyde Wells contracted it Both have been quarantined.

Insist on receipt from your Age Carrier. Phone any irregularity to 182.

TODAY'S MARKETS

Chicago Live Stock

CHICAGO, Nov. 1—
Hogs 28,000
Open steady
Left over 2,700
Receipts year ago 25,000
Mixed 7.35@7.95
Heavy 7.70@8
Rough 7.35@7.55
Light 7.25@7.80
Cattle 2,500 steady
Sheep 35,000, steady

Cleveland Live Stock

CLEVELAND, O., Nov. 1—
Cattle 15 loads, slow 6.50
Sheep and lambs 10 loads, slow 4.75@6.60
Calves 2.00, slow 8.50
Hogs 3,500, slow 7@8.50
Yorkers 7.60@7.65
Light and pigs 7.25@7.40

Kansas City Hogs

KANSAS CITY, Nov. 1—
Hogs 11,000

Omaha Hogs

Omaha 2,500

Chicago Grain

CHICAGO, Nov. 1—May prices
Wheat 1.04 3-8
Corn 60 7-8
Oats 42

Toledo Grain

TOLEDO,
Wheat 1.23 3-4
Oats 42 1-2
Corn 63 1-2

Local Grain and Feed Market

(Corrected by Hanley Milling Co)

Wheat	1 15
Corn	60
Oats	40
Meal, unbolted	1 70
Meal, yellow bolted 10 lbs.	25
Bran	1 35
Middlings	1 50
Chop	1 70
Salt per bbl	1 10
Rye	80
Flour	6 60
Flour per 1-4	1 65
Flour 1-8 bbl	83
Cracked Corn	1 70
Screenings	1 35
Hay, per bale	75
Straw, per bale	40

Produce

(Corrected by Snyder Grocery Co.)

Purchasing Prices.

Purchasing Prices	
Butter	26
Eggs	26
Potatoes	60
Beans per bushel	3 00
Old Hens	8
Spring chickens	12
Country Ham	13
Pop Corn	02
Country Lard	14
Quinces per bu	1 25
Apples, picked,	80 to 90
Monday Pumpkins, per doz	40

Retail Prices

Butter	30
Eggs	30
Potatoes	80
Beans per lb	07
Old Hens	12 1-2
Spring chickens	16
Country Ham	17
Pop Corn	05
Country Lard	17
Quinces per bu	1 50
Apples, picked	1 20
Monday pumpkins, each	05
Onions, per bu	1 00
Honey, per lb	20

GRAFFAM WILL TEND GOAL FOR CANTON TEAM

Perley Graffam, who defended Coshocton's goal so nobly last season, arrived in town Saturday from Portland, Maine, where he has been spending the summer and visited friends here over Sunday. He left Monday afternoon for Canton where he will tend goal in the Interstate league this season. The season opens there tomorrow night and several Coshocton fans are arranging to go up and see Perley work.

Doc Boies, who will play halfback for Mansfield, left Coshocton Sunday to join his team. Hickey will also play with Mansfield while Williams and Harrold are holding down berths in the east.

Vote for Ogle for township trustee.

PATTON A STAR IN BIG GAME

Ed. Patton, formerly of Coshocton, who is playing left tackle on the Ohio Wesleyan football team this year, was one of the star players in the game at Wooster Saturday. Delaware was unable to score in the first half but piled up a score of 17 to 0 in the second half Patton is a brother of Mrs. Rollin Barnes and Mrs Frank Wisenburg, of Coshocton, and Roy Patton, of Franklin Station.

Vote for Ogle for township trustee.

TONIGHT!

Phil E. Kiser speaks tonight at the Court House His talk will be in a way an answer to some of the abuse and criticism thrown at the best people in Coshocton. If you want to hear a rich speech, listen to Kiser.

Vote for Ogle for township trustee.

ENGLAND'S LEADING JOCKEY.

Harry P. Whitney Reported to Have Offered $25,000 For Wooten's Services.

The recent offer of $25,000 by Harry Payne Whitney as a retaining fee to the phenomenal boy jockey, Frank Wooten, to pilot his race horses in England next season is by far the largest offer ever made in Johnny Bull's country for the services of a pigskin artist, but in spite of it Wooten's father, who is a trainer at Newmarket, refused it on the lad's behalf. Wooten

WOOTON, ENGLAND'S HORSE PILOT.

senior preferred his son to take Danny Maher's place as first jockey in the Hon. George Lambton's stable, because Lambton is a brother of Lord Durham, the senior steward of the jockey club.

It is estimated that Jockey Wooten's income next year from retaining riding fees and presents will reach $50,000. This sum, if realized, will be greater than the late Fred Archer or Danny Maher, the American rider, ever received in one racing season.

Wooten has been the riding sensation of the English turf this season. His actual riding weight is ninety pounds.

SPRINTING NOT ESSENTIAL.

Ability to Dodge Is Necessary to Be Football Star.

If a real sprinter could be made to forget his sprinting and plunge into the football game with the same abandon that other players do he ought to succeed. But it is too often the case that the sprinter is continually on guard against injuring himself, and this fatal hesitation is sure to impair his usefulness.

On the subject of sprinting football players it should be mentioned that there is a vast difference in the men who succeed at this. Vincent Stevenson, the famous quarterback on the Pennsylvania teams of 1904 and 1905, was not a ten second sprinter by any means, yet he was one of the fastest men who ever stepped on the gridiron. His speed lay in his consummate dodging.

COBB MAY DEMAND $10,000.

Detroit Star Declares He Is as Big a Drawing Card as Wagner.

Ty Cobb, the Detroit American star ball player, it is said, realizing his cleverness and importance, has intimated to the officials of the Detroit club that he will demand a $10,000 salary for next season. Cobb claims he is as big a drawing card for the Tigers as Honus Wagner is for the Pirates. The latter is said to receive $10,000 per season, and Cobb recently declared he is worth just as much money to Detroit as Wagner is to Pittsburg.

Two years ago Cobb had to put up a big fight for a $5,000 contract, which culminated at the close of this season. Cobb, it is said, has gone so far as to say President Navin will have to pay him $10,000 next season or he will elect to spend a summer in Georgia.

COMING SPORT EVENTS

Atlanta, Ga., is to hold an automobile show Nov. 6 to 13.

Detroit will entertain the annual American Skat league June 11 to 13 next year.

Johnny Kling, the new pool champion, is to defend his title against Alfred De Oro in Kansas City Nov. 15.

Washington wants the national rowing regatta for 1910, while Baltimore men are after the middle states for next Labor day.

Ray Bronson of Indianapolis, who recently fought a twenty round draw with Packey McFarland, is matched to meet Ad Wolgast in New Orleans Nov. 25.

The date for the sixteenth annual relay carnival of the University of Pennsylvania has been set for April 30. The middle states scholastic championship will take place, as usual, May 21 in Philadelphia.

Before going abroad Billy Papke, the "Illinois Thunderbolt," will take on Sailor Burke of New York in New Orleans Oct. 31. Papke is matched to fight Willie Lewis in Paris the latter part of November.

Mr. and Mrs. V. L. Reed spent Sunday at the home of Mr. and Mrs. William Harbold of Fresno.

PRUE:
Gold Medal Flour was your mother's favorite. CYNTHIA.

BRAND WHITLOCK, REFORM CANDIDATE FOR MAYOR OF TOLEDO

Brand Whitlock, lawyer, author and reformer, has served two terms as mayor of Toledo, being first elected in 1906. He is a native of Urbana, O., and is forty-one years old. He was admitted to the bar in Springfield, Ill., and for several years did newspaper work in Chicago, during which time he contributed many interesting short stories to the various magazines. On his removal to Toledo he became interested in civic reforms, which landed him in the mayor's chair.

MT. VERNON WAS TOO HEAVY FOR COSHOCTON

Locals went down in Defeat in Gridiron battle at Riverside Park Saturday Afternoon—Score 23 to 0.

The Mt. Vernon high school team defeated the local high school at Riverside park Saturday afternoon 23 to 0 in a game that was well played by both elevents. The Mt. Vernon boys had the advantage over Coshocton, having a team that was from 8 to 10 pounds heavier than the local boys.

Coshocton won the toss and chose to have Mt. Vernon kick to them. Gault received the kick, and returned the ball to the middle of the field. From here a forward pass was made which brought C. H. S. 15 yards nearer to the Mt. Vernon's goal. Wilcoxon was sent through the right tackle for a gain of 5 years. Magness tried a forward pass to Sawvell which resulted in C. H. S. loosing the ball on Mt. Vernon's 25 yard line. Mt. Vernon sent a fake play around the C. H. S. left and which gave them a gain of 10 yards. Englehard was given a straight buck through left tackle, adding 2 yards to their credit. From here a forward pass was tried, but was unsuccessful, giving Coshocton the ball on her 20 yard line. Magness sent Gault through on a cross buck which was a gain of 12 yards Wilcoxon made five on a straight buck. Gault three on an end run, and here Coshocton was penalized for being off side. Gault then bunted to Mt. Vernon's full back who returned the ball 20 yards. A forward pass netted them ten more yards. From here Culbertson was sent around left end for their first touch down. They failed to kick goal.

Mt. Vernon again kicked to Coshocton. Magness returned the ball 55 yards, and after trying several plays they were held for downs and the ball went to Mt. Vernon who made a gain of ten yards on a forward pass. Three more yards were added by a buck. They again tried a forward pass which was fielded by one of C. H. S players. Coshocton sent Cohen around the end for a gain of seven yards. An unsuccessful forward pass gave the ball to the Mt. Vernon boys they fumbled and Coshocton regained the ball on her 25 yard line. The visitors held them for downs and after working several fake plays to good advantage they sent Zensloaft around the right end for the second touchdown of the day. They kicked goal making the score 11 to 0in favor of the visitors. This ended the first half.

Second Half

C. H. S. kicked ball to Mt. Vernon's left end who was downed on the 20-yard line. Using their plays as ground gainers they carried the ball to C. H. S. five yard line and from here sent their full back over C. H. S. goal line for another touch down. Culbertson kicked goal.

Coshocton again kicked to Mt. Vernon's full back who brought the ball 20 yards nearer to the C. H. S. goal. It was in the latter part of this half that Coshocton grew stronger holding Mt. Vernon for downs and not allowing the visitors to make gains on their fake plays. Mt. Vernon regained the ball on an unsuccessful forward pass and were soon hitting Coshocton's line for gains. After the ball had changed hands several times, the Mt. Vernon team again pushed it over the local goal, leaving the score at the end of the last half 23 to 0 in favor of the visitors.

The game from start to finish was of hard consistent playing Mt. Vernon scoring and making gains on fake plays. The crowd was unrly towards the close of the game and it was necessary to call the game off. The spectators wished to see the local boys score and took it into their hands to interrupt Mt. Vernon's plays by tripping, crowding them away from the goal, and everything that could be done to give the visitors a bad opinion of the Coshocton rooters.

Line:

Mt. Vernon H. S.		Coshocton
Lauderbaugh	c	Judd
Miller	q	Magness
Engleherd	f b	Gault
Ewalt	l h	Wilcoxon
Altenbery	r h	Cohen
Sprangler	l g	Kerlin and Beall
Culbertson	r e	Barnes
Zensloaft	l e	Sawvell - Kerlin
Black	r g	Shepler
Reeder	r t	Johnson
Beede	l t	Shipp's

Time of halves 20 and 15.

Referee, Ward of Mt. Vernon and Gebres, of Coshocton.

Touchdowns Culbertson 1, Zensloaft. 2. Engleheart 1.

Goals, Culbertson 3.

Saturday Football Scores

Case 32, Kenyon 11.
Central 13, Te h 0.

Ohio

Western Reserve 5, Wittenberg 2.
Ohio State 29, Denison 0.
Oberlin 22, Hiram 0
Wesleyan 17, Wooster 0
Northern 15, Heidelberg 0.
Mount Union 11, Buchtel 0
West Virginia 3, Marietta 0.

East

Harvard 9, West Point 0.
Yale 34, Amherst 0
Pennsylvania 29, Carlisle 6.
Williams 3, Cornell 0
Princeton 5, Navy 3.
Notre Dame 6, Pittsburg 0.
Dartmouth 12, Holy Cross 0.
Wesleyan 24, Union 3.

West

Michigan 43, Syracuse 0

Vote for Ogle for township trustee.

Appointment of Administratrix

Estate of Eli Davis

Notice is hereby given that the undersigned has been appointed and qualified as administratrix of the estate of Eli Davis, deceased, late of Coshocton County, Ohio.

Oct. 27, 1909. Susie Davis
26 2 3 Administratrix

CHICHESTER S PILLS
THE DIAMOND BRAND.
Ladies! Ask your Druggist for Chi-ches-ter's Diamond Brand Pills in Red and Gold metallic boxes, sealed with Blue Ribbon. Take no other. Buy of your Druggist. Ask for CHI-CHES-TER S DIAMOND BRAND PILLS, for 25 years known as Best, Safest, Always Reliable
SOLD BY DRUGGISTS EVERYWHERE

Smoke! Smoke!
Better to smoke now than hereafter.
We have the good ones.
Mild, Medium and Heavy.
Happell's
Cigar Store and Pool Room
549 MAIN-ST.

NEWSPAPERARCHIVE®

The Thompson-McKeown Co.

Just A Word in Regard to the Price of Muslin

There has been an advance of 20 to 25 per cent. in the price of muslin, in the past four weeks. Nevtheless, we have made provisions for this advance and can supply our patrons at the old price. Our stock now contains

14,000 yards

of Standard brands bleached and unbleached muslins that were purchased at the former price We call your attention to an extra heavy 36 inch bleached muslin 10c value

13 Yards for $1.00

Bleached Sheets

72x90 in. size, heavy weight, welded seam in center, 20 doz. on sale at

39 cents each

7c Light Outing 5 cts. yd.

1500 yards light outing flannel, 25 in. wide, blue, pink and gray stripes, suitable for night dresses and Pajamas. On sale for

Tuesday only 5c yard

Special Prices on Yarns

Germantown Saxomy and Shetland floss, all colors and black

8 cents Skein

Men's Outing Flannel

Night Shirts, extra heavy, made very full, $1.25 value — **98 cents.**

Men's Corduroy Shirts

Colors blue, green, red, tan and gray. Special $1.48.

Men's Corduroy Pants

guaranteed not to rip. Peg Top.Roll Bottom, tan and green. **$2 50 pair.**

Men's Sweater Coats

Color gray with red, blue, and green trimmings, all sizes **50c to $2.50.**

Beginning Tuesday morning we give a coupon showing the amount of each purchase. Save them until you have $15, then we give you 50c worth of merchandise **FREE.**

Coshocton's store of certain satisfaction.

Thompson McKeown Company

WHERE YOU WILL VOTE TOMORROW

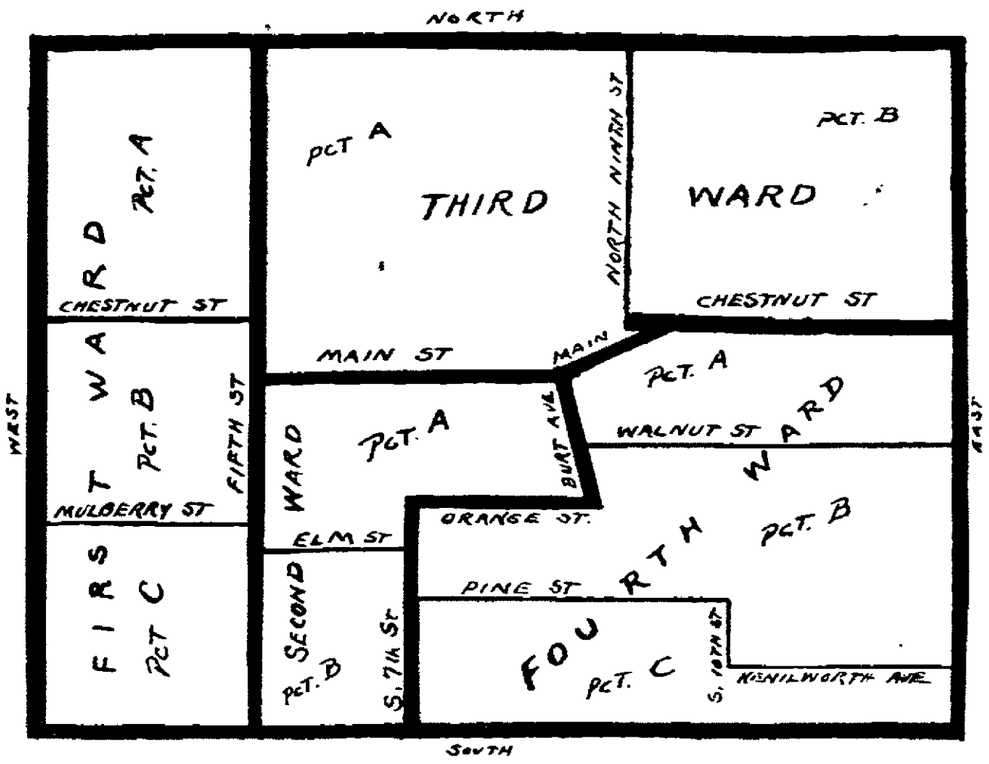

Ward 1 C—Stewarts Carriage Works, Mulberry-st.

Ward 2 A—Manner's Livery Barn, 6th-st.

Ward 2 B—Hose Cart house, Vine-st. between Seventh and South Lawn

Ward 3 A—New Balch building, Main-st.

Ward 3 B—Money Groce's, N. 11th st.

Ward 4 B—Thermometer Works, Orchard-st.

Ward 4 A—Mrs. Retzler, South 8th-st.

Ward 4 C—Dunn's Grocery Cor. 8th and Pine-sts

The election booths Tuesday will open at 5:30, A. M. and will close at 5:30 P. M. The places for voting in this city this year are as follows:

Ward 1 A—Old Catholic church, N. 3rd-st.

Ward 1 B—City Hall.

CLAIM IT IS NOT DIPHTHERIA

Many people, neighbors of Lewis Turner who lives near White Woman's Rock, are of the opinion that Luther a son of Lewis Turner has diphtheria and is causing much consternation in the neighborhood because the home is not under quarantine, but the physician in charge says that the boy hasn't and never had diphtheria but suffered a few days with a slight attack of tonsilitis.

For Over Fifty Years

Mrs. Winslow's Soothing Syrup has been used for over Fifty Years by Millions of Mothers for their Children while teething, with perfect success. It soothes the Child, softens the gums, allays all Pain; Cures Wind Colic, and is the best remedy for Diarrhoea. Sold by Druggists in every part of the world. Be sure and ask for "Mrs Winslow's Soothing Syrup," and take no other kind. 25 cts. a bottle.

Notice to The Public

I am now a candidate for Mayor on the Socialist ticket with the principles of government and loyalty thereto in view. If I am elected to the Mayoralty of the city of Coshocton I shall endeavor to know what my legal obligations are under the law. One of these obligations will be, without fear or favor, to enforce all the statutory laws made and provided, which remain upon the statute and ordinance books unrepealed. And further to discharge all and singular, the duties of the office as well as to support the constitution of the United States and the constitution of the State of Ohio, all of which shall be done to the best of my ability. I am,

Truly yours,

John H. Rice.

Better Salt Down Your Share of the Prevailing Prosperity.

Open a Savings account with this bank—put away a little every week, where it will be safe for future needs.

The Peoples' Banking Company

J. L. Rue, Pres.
R. H. Mills, Cashier

Coshocton, O.

CARTON BROTHERS WILL OPEN NEW SHOE STORE

Popular Young Men well Versed in the Business will Launch Forth in Room which has been Occupied by their Father.

A new shoe store is to be opened soon, to be owned and managed by two efficient and well known young shoe men—James and Tom Carton, the sons of Mr. and Mrs. Thos. Carton, of Main-st. The room which has been occupied by Mr. Carton's soft drink establishment for a number of years will be used for the store, and a complete line of the most up-to-date styles in shoes will be handled.

James Carton has had a number of years of experience in the shoe business, both in Coshocton, and in New Castle, Pa., Tom was employed for a short time in the Walker and Lawrence store, and for the past several years has been connected with the Cantwell Shoe Co. Work will be commenced at once, remodeling the room that is to be used for the store, and the young men will be ready to have their opening during the holidays.

The Carton brothers are two of Coshocton's most popular young men. They possess honesty and integrity as well as good business judgment and their wide circle of friends earnestly wish them the success which they will undoubtedly attain.

Polo Starts But Not Here!

YOUNGSTOWN, Nov 1—Polo will start here Tuesday night at the Auditorium rink, when Sharon will play here. Six clubs will constitute the Interstate Polo League. There is a fight on between the Interstate and the National association and those who claim to know declare the Interstate has the winning hand.

The following cities will start off the league: Youngstown, Zanesville, Mansfield, Canton Beaver Falls and Sharon. John Foley, owner and manager of the Canton team, has been chosen president of the league to succeed Fred Hull of Pittsburg, which town is not represented in the league as expected. Sam Marquis will manage the Youngstown team. Three referees have been named as follows: Charles Starr, Harry Ostdeik and Jack O'Toole. Here is the first weeks schedule:

Nov. 1—Zanesville at Mansfield.

Nov. 2—Mansfield at Beaver Falls; Zanesville at Canton, Sharon at Youngstown

Nov 3—Mansfield at Sharon

Nov 4—Beaver Falls at Youngstown; Sharon at Mansfield

Nov. 5—Sharon at Zanesville Canton at Beaver Falls

Nov. 6—Beaver Falls at Sharon, Youngstown at Canton

Nov 7—Youngstown at Zanesville.

The league starts off with every prospect of a successful season and with towns represented that have patronized the game in the past.

Thos. Carton, Jr., went to Pittsburg and New Castle, Pa., Sunday to make the final arrangements for the new store with his brother James who will come on, to Coshocton, early in November.

Vote for Dan Bowers for township treasurer. 30-2t

The Royal Neighbors and the band of Fresno will give an oyster supper Election evening. 3t

Appointment of Administrator

Estate of William Wiltshire

Notice is hereby given that the undersigned has been appointed and qualified as administrator of the estate of William Wiltshire, deceased, late of Coshocton County, Ohio.

Oct. 29, 1909. L. N. Staats, Administrator

ASHBROOK GETS $30 PENSION FOR WILLIAM CARR

William Carr, 654 Vine-st., has been granted an increase of pension to $30 a month. A rating above $24 a month was recently refused him and Congressman Ashbrook took the matter up with the department with the above results. The congressman writes The Age that such action by the department is unusual and Mr. Carr is to be congratulated.

Croup is most prevalent during the early cold weather of the early winter months. Parents of young children should be prepared for it. All that is needed is a bottle of Chamberlain's Cough Remedy. Many mothers are never without it in their homes and it has never disappointed them. Sold by all dealers.

Vote for Dan Bowers for township treasurer 30-2t

Vote for Ogle for township trustee.

Insist on receipt from your Age Carrier. Phone any irregularity to 183.

ENDS STOMACH TROUBLE AND INDIGESTION

Take your sour, out-of-order stomach—or maybe you call it Indigestion Dyspepsia, Gastritis or Catarrh of Stomach; it doesn't matter—take your stomach trouble right with you to your Pharmacist and ask him to open a 50 cent case of Pape's Diapepsin and let you eat one 22-grain Triangule and see if within five minutes there is left any trace of your former misery.

The correct name for your trouble is Food Fermentation—food souring; the Digestive organs become weak, there is lack of gastric juice; your food is only half digested, and you become effected with loss of appetite, pressure and fullness after eating, vomiting, nausea, heartburn, griping in bowels, tenderness in the pit of stomach, bad taste in mouth, constipation, pain in limbs, sleeplessness, belching of gas, biliousness sick headache, nervousness, dizziness or many other similar symptons.

If your appetite is fickle, and nothing tempts you or you belch gas or if you feel bloated after eating, or your food lies like a lump of lead on your stomach, you can make up your mind that at the bottom of all this there is but one cause—fermentation of undigested food.

Prove to yourself in five minutes that your stomach is as good as any; that there is nothing really wrong. Stop this fermentation and begin eating what you want without fear of discomfort or misery.

Almost instant relief is waiting for you. It is merely a matter of how soon you take a little Diapepsin.

Remarkable Operation

The operation, which saved the life of the three year old son of Mr. and Mrs. Edward Preston, formerly of Coshocton, after the child had fallen from a third story is looked upon by the physicians of Wichita Kansas as one of the most remarkable operations in modern surgery. The child fell on its stomach and it was considered miraculous that it life was not crushed out instantly. Realizing that there was only a faint hope of saving the child, the Wichita surgeons restorted to heroic measures. The vital parts were all removed from the abdomen, the child being on the operating table over two hours. The bruised and inflamed organs were replaced and since then the child has continued to improve until the doctors now believe it safe to remove him to his home in Chica-

BEWARE OF OINTMENTS FOR CATARRH THAT CONTAIN MERCURY

as mercury will surely destroy the sense of smell, and completely derange the whole system when entering it through the mucous surface. Such articles should never be used except on prescriptions from reputable physicians, as the damage they will do is ten fold to the good you can possibly derive from them. Hall's Catarrh Cure, manufactured by F. J. Cheney & Co., Toledo, O., contains no mercury, and is taken internally, acting directly upon the blood and mucous surface of the system. In buying Hall's Catarrh Cure be sure you get the genuine. It is taken internally and made in Toledo, Ohio, by F. J. Cheney & Co. Testimonials free

Sold by Druggists. Price, 75c per bottle.

Take Hall's Family Pils for constipation.

Vote for Dan Bowers for township treasurer. 30-2t

"C-N" Disinfectant non-poisonous but better than carbolic acid. For the sink, insects and at danger of germ contagion. At Anderson's.

Vote for Eckert for township clerk.

For good plumbing and prices right See Chas. Heiman, both phones. tf

Vote for Ogle for township trustee.

Geo. Brode of Newcomerstown was in the city today on his way home from Cleveland.

For City Solicitor

C. O. TURNER

Beautiful for The School Miss

We are showing two fine lines of **tennis flannel waistings,** just the fabric for the school shirt waist, to be made in a shirt style with the double cuff and patch pocket, making just the waist for fall and winter use, especially fine for a young Miss for school wear and a suitable material for Women's shirt waist. We are showing this in two lines as follows:

At 50c a yard we are showing a fine line of tennis flannel in stripes, checks and embroidery designs, in tans, pinks, light blues, blacks and a combination of colors.

At 35c a yard we are showing a line of tennis flannels in pinks, light blues, tans, greys, stripes and checks.

HOSIERY

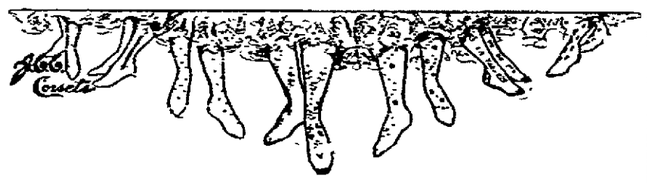

We are now prepared to show a complete line of Women's plain and fancy Hosiery, in all the new shades and designs, for fall and winter and especially we call your attention to the line of fancy hosiery in a very beautiful line of patterns **50c a pair.**

The Fountain Dry Goods Co.

SPECIALS FOR TUESDAY

Ladies' Fine Shoes, very dressy, button or lace, all leathers. Tuesday Special.. **$1.95**

Men's Fine Dress Shoes, very snappy. Tuesday Special..... **$1.98**

Boys' and Girls' Good School Shoes, all absolutely solid. Tuesday Special.... **$1.29**

We Save You Money

PEOPLE'S SHOE STORE

LEADERS OF LOW PRICES.

317 W. Main Street. Opposite Court House.

ONE MAN IN A DOZEN

IS WELL DRESSED

Not because he pays more for his clothes, but because he does his thinking before he buys, not after.

Before you buy your fall suit or overcoat, you owe it to yourself to call on us and see our fine line of woolens.

We are convinced that Harris-Made-Clothes will strike your fancy. We know that you will be delighted with the long wear and continued satisfaction they will give you. Prices no higher than good ready made.

HATTER—HARRIS—TAILOR

WILL S. HUFF

The Reliable and Up-to-Date Grocer

I have at all times a full and complete line of everything that is good in the grocery line, and at prices that are right.

Both phones. Corner Eleventh and Walnut-st

Orders promptly delivered to all parts of the city.

Have Your Carpets Cleaned By

COMPRESSED AIR

They will last longer and look better.

The Eureka Laundry Company

Our wagons will call. Phone us.

Read for Profit **AGE WANT ADS** Use for Results

NEWSPAPER ARCHIVE®